



MUNSTER
BOVINE
Collectively Improving Farm Life



Suckler / Pedigree Beef Sires
2025

(ICBF Sept. 24 Evaluation)

LIMOUSIN		
1	LM9379	SHANNON STAN
2	LM4217	MOONDHARRIG KNELL
2	LM8616	LISNA SIR
3	LM8259	KELTIC REMBRANDT
4	LM7416	POWERFUL PROPER
5	LM9869	SHANNON SAMURAI
6	LM1683	LISNA ULTIMATE
7	LM8619	CASTLEVIEW REECE
7	LM8625	ARDLEA ROLEX
8	LM9836	LISNA SOME BULL
9	LM8622	ARDLEA RIGBY ET
10	LM9376	KELTIC SUPERFURRY Pp
11	LM9878	GREENSONS TESTAMENT PP
11	LM6280	O MALLET PP
12	LM6172	EREBOS
13	LM4351	GRENACHE
13	LM2242	EDAKKYA
14	S2176	BEL ORIENT
14	LM3713	NEBBIOLO
15	LM8715	JAUREL
15		MALIJAI
58	Limousin Sires ranked on Replacement Index	
CHAROLAIS		
16	CH7503	CLOONRADOON RICKY
17	CH8580	ROMARIN Pp
18	CH8571	RECIF
19	CH8334	CORBAUN RORY
20	CH8568	RAMEAU
21	CH8577	SULTAN
22	CH6493	OMEGA
23	CH4251	GOLDSTAR LUDWIG
23	CH4321	LAPON
24	CH6490	ORBI
25	CH6175	NERON Pp
25	CH8262	GRANGWOOD ROYAL OAK ET
26	CH8112	MESSMER
26	CH6121	MERLIN Pp
27	CH6298	HAMEL
27	CH2216	FIRST
61	Charolais Sires ranked on Terminal Index	
BELGIAN BLUE		
28	BB9854	ROLLIE VAN DE STEENAKKER
29	BB9857	ECLAIREUR DE ROUPAGE
30	BB8950	EDISON DE CENTFONTAINE
31	BB5223	NOX DE L'ORGELOT
31	BB7383	TOP SIDE OUT THERE Pp
32	BB8947	CACHEMIRE DE DESSOUS LA VILLE
33	BB8941	NOVATEUR DES PRINCES DE LIGNE Pp
34	BB8944	OCTOPUS DE BIERWA
35	BB9580	VERRATI DE COBREVILLE
35	BB4498	DELURE DE LA BEOLE
36	BB9535	PERSIL DE PONCHAU
36	S3750	MAMBO DES PEUPLIERS
36	DBZ	MANITOU DE BELLE EAU
36	IDB	ILOT DU BOUCHELET
36	FSN	FOLON DE CRAS AVERNAS

36	RWS	ROSEMOUNT CASH ET
SIMMENTAL		
37	SI1434	RATHLEE PIRATE
38	SI4350	RUBYJEN HERE'S JOHNNY
38	SI4250	LIS-NA-RI GUCCI
39	SI2469	LISNACRANN FIFTY CENT
39	SI7491	LEEHERD LYNX 364
40	SI2152	CURAHEEN EARP
40	SI8520	PORTROYAL MR BULL PP
59	Simmental Sires ranked on Replacement Index	
SALERS		
41	SA4604	KNOTTOWN ROY
41	SA4461	SPIDDAL PAT
AUBRAC		
42	AU4683	TURLOUGHMORE MAGNIFICENT
42	AU1515	BALLYCLOUGH THEO Pp
BLONDE D'AQUITAINE		
43	BA4550	HASHTAG
		PRE-ORDER
PARTHENAISE		
43	PT4215	LEACAN KING
SHORTHORN		
44	SH5431	FINLOUGH FINN (R)(P)
44	SH8532	RYLO DUNCAN (RW)(H)
ABERDEEN ANGUS		
45	AA1284	THEGROVE VANDAME
46	AA9860	WESTELLEN BOSS Y929
47	AA4089	INTELAGRI MATTEO
47	AA1431	DEELISH WINGMAN
48	AA1428	DEELISH VANTASTIC
48	AA1716	DALRIDA RED ELECTRODE Z713
49	AA5280	COOLRAIN PATRIARCH
49	AA4087	GOULDING MAN OH MAN
50	AA8472	TUBRIDMORE TWOMEY
51	AA7452	TE MANIA NEBO N424
51	AA9607	SHANAWAY VENGABUS
60	Aberdeen Angus Sires ranked on Replacement Index	
HEREFORD		
52	HE9382	GOULDINGPOLL 1 NIJINSKY PP
53	HE1455	KEENAGH TITANIUM
54	HE4344	ALLOWDALE RAMBO 475
54	HE9550	SOLPOLL 1 WATSON PP
60	Hereford Sires ranked on Replacement Index	
SEMEN ALSO AVAILABLE		
55	S3301	TELFERS MUNSTER
55	LM7428	HECTOR GD
55	LM4058	LODGE HAMLET
55	LM2117	TOMSCHOICE IMPERIAL
55	TVR	ELITE FOREVER BRILL ET
55	LM8109	PERCY
56	LM8145	LETIPRINCE
56	LZF	CAVELANDS FENIAN
56	CH4637	CLENAGH MISCHIEF 2 ET
56	AA6682	HW LORD HORATIO
56	AA4640	HW FARGHAL T516
56	HE5346	FISHER 1 PROFILE PP
57		SEMEN ALSO AVAILABLE

SYMBOLS EXPLAINED

For each breed, the superior sires for weaning production, finishing and replacements are clearly labelled. These labels are our stamp of approval.



WEANLING

The superior sires for weaning production are the sires that will deliver the highest value weanlings. Progeny of these sires have excellent weight and muscle development at the weaning stage. The sires recommended for weaning production in this catalogue rank highly for weaning weight and calf quality, at high reliabilities. They consistently produce numerous champions and top prices at weaning shows and sales around the country.



FINISHING

The superior sires for finishing are the sires which will efficiently produce heavy, high grade, high value carcasses. The sires recommended for finishing in this catalogue rank highly for carcass weight and carcass conformation at high reliabilities.



PEDIGREE ROYALTY

A pedigree royalty fee applies to these sires at the time of registration of pedigree progeny. This is collected by the relevant breed society. No fee applies to commercial calves.



REPLACEMENT

The superior sires for replacements are those which will deliver solid, hard-working cows. Daughters have good milk, fertility, calving ability, temperament, are easily maintained and are functionally correct in order to last the long winters inside. The sires recommended in this catalogue for replacement are well proven.



PROOF PENDING

These are bulls which are awaiting a calving survey



SCEP SCHEME

Bulls with the above SCEP label are eligible for Action 1 for calves born up to 30th of June 2026.

LM9379 SHANNON STAN

PED

DOB:
02-Apr-2021

MYOSTATIN STATUS:
+/+ (Non-Carrier), Profit gene: F94L/F94L(2 Copies)

I.D.: LIMIRLM217687520848

LIMOUSIN



Shannon Stan

Bred by: Sarah Mcelligott, Asdee, Co. Kerry



Star Rating (within breed)	Economic Indexes	€uro value per progeny	Index reliability	Star Rating (across all beef breeds)
★★★★★	REPLACEMENT	€197	49% (Average)	★★★★★
★★★★★	TERMINAL	€172	51% (Average)	★★★★★
★★★★★	DAIRY BEEF	€158	52% (Average)	★★★★★

Source: ICBF Oct 24

Calving Difficulty (births requiring considerable assistance; % 3 & 4)			
When Mated With:	%	Reliability	Calving Records
Beef Heifers	8.0%	61% (High)	0
Beef Cows	3.3%	71% (High)	0

Star Rating (within breed)	Key profit traits	Index value	Trait reliability	Star Rating (across all beef breeds)
EXPECTED PROGENY PERFORMANCE				
★★★★★	Gestation Length (days)	1.6	72% (High)	★★★★★
★★★★★	Docility (1-5 scale)	0.04	47% (Average)	★★★★★
★★★★★	Age at finish (days)	-1.39	66%	★★★★★
★★★★★	Carcass weight (kg)	33.6	47% (Average)	★★★★★
★★★★★	Carcass conformation (1-15 scale)	2.54	45% (Average)	★★★★★
★★★★★	T.B.	7.5%	52%	★★★★★

EXPECTED DAUGHTER BREEDING PERFORMANCE				
	Daughter calving difficulty (% 3 & 4)	4.4%	66% (High)	
★★★★★	Daughter milk (kg)	4.3	47% (Average)	★★★★★
★★★☆☆	Daughter calving interval (Fertility: Days)	2.2	39% (Low)	★★★☆☆



SHANNON STAN



Tomschoice-Lexicon, Sire.

Genotype included in evaluation

- No. 1 LM available on Replacement Index standing in Irish AI
- Huge satisfaction with first crop of calves, easily born, born on time with great vigour
- LM trait leader for Carcass Weight, Conformation, Gestation Length, Docility, Milk and Age at first calving
- Very short gestation sire-top 1% of LM breed



SCAN ME FOR LATEST INDEX

- KAPRICO ERAVELLE
- TOMSCHOICE LEXICON
- TOMSCHOICE ICON
- EDAKKYA
- SHANNON NICOLA
- SHANNON IRENE

LM4217 MOONDHARRIG KNELL

I.D.: LIMIRLM211038650530

PED

DOB:

18-Sep-2015

MYOSTATIN STATUS:

+/+ (Non-Carrier), Profit gene: F94L/F94L(2 Copies)



MOONDHARRIG KNELL

Bred by: Liam Walsh, Mooncoin, Co. Kilkenny



LM8616 LISNA SIR

I.D.: LIMIRLM225569820465

PED

DOB:

01-Jan-2021

MYOSTATIN STATUS:

+/+ (Non-Carrier), Profit gene: F94L/F94L(2 Copies)



LISNA SIR

Bred by: Dermot Shaughnessy, Ballinasloe, Co. Galway



Source ICBF Oct 24

Star Rating (within breed)	Economic Indexes	Euro value per progeny	Index reliability	Star Rating (across all beef breeds)
★★★★★	REPLACEMENT	€156	97% (Very high)	★★★★★
★☆☆☆☆	TERMINAL	€97	95% (Very high)	★☆☆☆☆
★★★★☆	DAIRY BEEF	€107	96% (Very high)	★★★★☆

Calving Difficulty (births requiring considerable assistance; % 3 & 4)			
When Mated With:	%	Reliability	Calving Records
Beef Heifers	9.3%	99% (Very high)	7634
Beef Cows	4.5%	99% (Very high)	12117

Star Rating (within breed)	Key profit traits	Index value	Trait reliability	Star Rating (across all beef breeds)
----------------------------	-------------------	-------------	-------------------	--------------------------------------

EXPECTED PROGENY PERFORMANCE				
★★★★★	Gestation Length (days)	2.9	99% (Very high)	★★★★☆
★★★☆☆	Docility (1-5 scale)	-0.07	99% (Very high)	★★★☆☆
★★★☆☆	Age at finish (days)	5.85	99%	★★★☆☆
★★★★☆	Carcass weight (kg)	20.5	99% (Very high)	★★★★☆
★★★★☆	Carcass conformation (1-15 scale)	1.98	99% (Very high)	★★★★☆
★★★★☆	T.B.	8.2%	96%	★★★★☆

EXPECTED DAUGHTER BREEDING PERFORMANCE				
★★★★☆	Daughter calving difficulty (% 3 & 4)	2.9%	99% (Very high)	★★★★☆
★★★★☆	Daughter milk (kg)	-0.9	99% (Very high)	★★★★☆
★★★★★	Daughter calving interval (Fertility: Days)	-4.28	94% (Very high)	★★★★★

Genotype included in evaluation



Knell Daughter, Park and Na Cru Farms.

- ON-DIT
- BAVARDAGE
- RIDELLE
- NIMBUS-MN
- MOONDHARRIG FLORA
- MOONDHARRIG LOTTO

- No. 1 proven Limousin available on Replacement Index
- A proven superior cow maker Daughters are very efficient milky cows with excellent calving ability and fertility
- Daughters have exceptional calving ability, 2.89% @ 99% reliability based on over 1,700 records
- Daughters have excellent fertility
- No. 2 LM bull available for Calving Interval (-4.3 days)



SCAN ME FOR LATEST INDEX

Source ICBF Nov 23

Star Rating (within breed)	Economic Indexes	Euro value per progeny	Index reliability	Star Rating (across all beef breeds)
★★★★☆	REPLACEMENT	€121	53% (Average)	★★★★☆
★★★★★	TERMINAL	€139	57% (Average)	★★★★★
★★★★★	DAIRY BEEF	€139	57% (Average)	★★★★★

Calving Difficulty (births requiring considerable assistance; % 3 & 4)			
When Mated With:	%	Reliability	Calving Records
Beef Heifers	8.7%	67% (High)	7
Beef Cows	4.4%	95% (Very high)	199

Star Rating (within breed)	Key profit traits	Index value	Trait reliability	Star Rating (across all beef breeds)
----------------------------	-------------------	-------------	-------------------	--------------------------------------

EXPECTED PROGENY PERFORMANCE				
★★★★★	Gestation Length (days)	1.4	95% (Very high)	★★★★★
★★★★★	Docility (1-5 scale)	0.03	63% (High)	★★★★★
★★★★☆	Age at finish (days)	1.8	66%	★★★★☆
★★★★★	Carcass weight (kg)	29.5	48% (Average)	★★★★★
★★★★★	Carcass conformation (1-15 scale)	2.37	47% (Average)	★★★★★
★★★★★	T.B.	7.6%	52%	★★★★★

EXPECTED DAUGHTER BREEDING PERFORMANCE				
★★★★★	Daughter calving difficulty (% 3 & 4)	4.5%	88% (Very high)	★★★★★
★★★★★	Daughter milk (kg)	4.2	45% (Average)	★★★★★
★★★★☆	Daughter calving interval (Fertility: Days)	3.91	41% (Average)	★★★★☆

Genotype included in evaluation



Maternal sister, Lisna Urika, sold for €5,000 at Lisna Sale 2024

- KAPRICO ERAVELLE
- TOMSCHOICE LEXICON
- TOMSCHOICE ICON
- ON-DIT
- LISNA MIAX
- LISNADELL EITNA

- Lisna Sir progeny excel in length, width and weight gain
- LM trait leader for Gestation Length, Docility and Milk
- 2nd shortest gestation Limousin sire available in Irish AI
- Superb temperament



SCAN ME FOR LATEST INDEX

LM8259 KELTIC REMBRANDT

PED

DOB:
25-Oct-2020

MYOSTATIN STATUS:
+/+ (Non-Carrier), Profit gene: F94L/F94L(2 Copies)

I.D.: LIMIRLM225626480341



KELTIC REMBRANDT



Bred by: Teleri Thomas & Mac Murphy, Enfield, Co. Meath



Star Rating (within breed)	Economic Indexes	Euro value per progeny	Index reliability	Star Rating (across all beef breeds)
★★★★★	REPLACEMENT	€148	60% (High)	★★★★★
★★★★★	TERMINAL	€149	70% (High)	★★★★★
★★★★★	DAIRY BEEF	€130	68% (High)	★★★★★

Source: ICF Oct 24

Calving Difficulty (births requiring considerable assistance: % 3 & 4)			
When Mated With:	%	Reliability	Calving Records
Beef Heifers	9.6%	77% (High)	23
Beef Cows	4.0%	95% (Very high)	429

Star Rating (within breed)	Key profit traits	Index value	Trait reliability	Star Rating (across all beef breeds)
EXPECTED PROGENY PERFORMANCE				
★★★★★	Gestation Length (days)	1.3	98% (Very high)	★★★★★
★★★★★	Docility (1-5 scale)	0	86% (Very high)	★★★★★
★★★★★	Age at finish (days)	-0.99	71%	★★★★★
★★★★★	Carcass weight (kg)	28.5	67% (High)	★★★★★
★★★★★	Carcass conformation (1-15 scale)	2.44	59% (Average)	★★★★★
★★★★★	T.B.	7.7%	50%	★★★★★

EXPECTED DAUGHTER BREEDING PERFORMANCE				
	Daughter calving difficulty (% 3 & 4)	3.9%	90% (Very high)	
★★★★★	Daughter milk (kg)	0.7	48% (Average)	★★★★★
★★★★★	Daughter calving interval (Fertility: Days)	0.42	44% (Average)	★★★★★



Daughter, Teleri Thomas



Keltic Rembrandt Son Corcamore Van Persie, Orla Curtin.

Genotype included in evaluation

- Complete bull - high in both Replacement & Terminal traits with super docility
- The perfect bull for beef finishers - 5 star Carcass Weight, Conformation & Age at Finish
- Progeny are long and wide with excellent tops, plates, legs & feet
- Rembrandt progeny stand out in pedigree herds
- Number 1 LM available for gestation length (proven 2.4 days better than breed average)



SCAN ME FOR LATEST INDEX

└ ALEX
└ EDAKKYA

└ BARBIE

└ AMPERTAINE FOREMAN

KELTIC JOLIEDIVA

└ KELTIC DIVA

LM7416 POWERFUL PROPER

PED

DOB:
01-Jul-2019MYOSTATIN STATUS:
+ / + (Non-Carrier), Profit gene: F94L/F94L (2 Copies)

I.D.: LIMIRLM217657250237



Bred by: Philip Crowe, Ballinagh, Co. Cavan



Star Rating (within breed)	Economic Indexes	€uro value per progeny	Index reliability	Star Rating (across all beef breeds)
★★★★★	REPLACEMENT	€135	71% (High)	★★★★★
★★★★★	TERMINAL	€126	88% (Very high)	★★★★★
★★★★★	DAIRY BEEF	€156	88% (Very high)	★★★★★

Calving Difficulty (births requiring considerable assistance: % 3 & 4)

When Mated With:	%	Reliability	Calving Records
Beef Heifers	7.2%	98% (Very high)	1527
Beef Cows	3.8%	99% (Very high)	2720

Star Rating (within breed)	Key profit traits	Index value	Trait reliability	Star Rating (across all beef breeds)
-------------------------------	-------------------	----------------	----------------------	---

EXPECTED PROGENY PERFORMANCE

★★★★★	Gestation Length (days)	2	99% (Very high)	★★★★★
★★★★★	Docility (1-5 scale)	-0.04	99% (Very high)	★★★★★
★★★★★	Age at finish (days)	0.25	92%	★★★★★
★★★★★	Carcass weight (kg)	24.4	96% (Very high)	★★★★★
★★★★★	Carcass conformation (1-15 scale)	2.34	95% (Very high)	★★★★★
★★★★★	T.B.	7.7%	63%	★★★★★

EXPECTED DAUGHTER BREEDING PERFORMANCE

	Daughter calving difficulty (% 3 & 4)	4.2%	98% (Very high)	
★★★★★	Daughter milk (kg)	5.4	50% (Average)	★★★★★
★★★★★	Daughter calving interval (Fertility: Days)	3.04	53% (Average)	★★★★★

Genotype included in evaluation

- Proven easy calving bull suitable for pedigree and commercial maiden heifers
- The most used bull on maidens in Ireland today
- Progeny are very well-muscled, correct and stylish
- Top 2% of the LM breed on Gestation Length
- 5 star bull on Replacement Index

SCAN ME FOR
LATEST INDEX

- WILODGE TONKA
- KAPRICO ERAVELLE
- KAPRICO RAVELLE
- AMPERTAINE ABRACADABRA
- LISCARN EVE
- LISCARN TARA



Proper Daughter, James Alexander



Daughter, Dara Walker, Fermanagh

LM9869 SHANNON SAMURAI

PED

DOB:
30-Oct-2021

MYOSTATIN STATUS:
+/+ (Non-Carrier), Profit gene: F94L/F94L(2 Copies)

I.D.: LIMIRLM217687520872



SHANNON SAMURAI



Bred by: Sarah Mcelligott, Asdee, Co. Kerry



Star Rating (within breed)	Economic Indexes	€uro value per progeny	Index reliability	Star Rating (across all beef breeds)
★★★★★	REPLACEMENT	€159	47% (Average)	★★★★★
★★★★★	TERMINAL	€140	51% (Average)	★★★★★
★★★★★	DAIRY BEEF	€152	49% (Average)	★★★★★

Source: ICBF Oct24

Calving Difficulty (births requiring considerable assistance; % 3 & 4)			
When Mated With:	%	Reliability	Calving Records
Beef Heifers	6.0%	61% (High)	0
Beef Cows	2.5%	73% (High)	0



SHANNON SAMURAI

Star Rating (within breed)	Key profit traits	Index value	Trait reliability	Star Rating (across all beef breeds)
EXPECTED PROGENY PERFORMANCE				
★★★★★	Gestation Length (days)	1.6	48% (Average)	★★★★★
★★★★★	Docility (1-5 scale)	-0.01	47% (Average)	★★★★★
★★★★★	Age at finish (days)	5.65	67%	★★★★★
★★★★★	Carcass weight (kg)	23.6	46% (Average)	★★★★★
★★★★★	Carcass conformation (1-15 scale)	2.3	46% (Average)	★★★★★
★★★★★	T.B.	5.9%	54%	★★★★★
EXPECTED DAUGHTER BREEDING PERFORMANCE				
	Daughter calving difficulty (% 3 & 4)	3.8%	69% (High)	
★★★★★	Daughter milk (kg)	1	44% (Average)	★★★★★
★★★★★	Daughter calving interval (Fertility: Days)	0.82	38% (Low)	★★★★★

Genotype included in evaluation

- New exciting sire, 5 star for Replacement, Terminal & Dairy Beef
- Trait leader for Gestation Length & Feed intake
- Impressive sire stack: Claragh Neymar X Eravelle X Commander



SCAN ME FOR
LATEST INDEX

- └ AMPERTAINE JAMBOREE
- └ CLARAGH NEYMAR
- └ CLARAGH LILY
- └ KAPRICO ERAVELLE
- └ SHANNON MILLY
- └ SHANNON FIFI

LM1683 LISNA ULTIMATE

PED

DOB:
04-Jan-2023MYOSTATIN STATUS:
+ / + (Non-Carrier), Profit gene: F94L/F94L (2 Copies)

I.D.: LIMIRLM225569870627



LISNA ULTIMATE



Bred by: Dermot Shaughnessy, Ballinasloe, Co. Galway



Star Rating (within breed)	Economic Indexes	€uro value per progeny	Index reliability	Star Rating (across all beef breeds)
★★★★★	REPLACEMENT	€127	49% (Average)	★★★★★
★★★★★	TERMINAL	€125	49% (Average)	★★★★★
★★★★★	DAIRY BEEF	€126	48% (Average)	★★★★★

Calving Difficulty (births requiring considerable assistance; % 3 & 4)

When Mated With:	%	Reliability	Calving Records
Beef Heifers	6.0%	61% (High)	0
Beef Cows	2.2%	68% (High)	0

Star Rating (within breed)	Key profit traits	Index value	Trait reliability	Star Rating (across all beef breeds)
EXPECTED PROGENY PERFORMANCE				

★★★★★	Gestation Length (days)	3.8	46% (Average)	★★★★★
★★★★★	Docility (1-5 scale)	-0.03	47% (Average)	★★★★★
★★★★★	Age at finish (days)	4.56	67%	★★★★★
★★★★★	Carcass weight (kg)	23.9	46% (Average)	★★★★★
★★★★★	Carcass conformation (1-15 scale)	2.35	46% (Average)	★★★★★
★★★★★	T.B.	8.5%	56%	★★★★★

EXPECTED DAUGHTER BREEDING PERFORMANCE

	Daughter calving difficulty (% 3 & 4)	4.2%	65% (High)	
★★★★★	Daughter milk (kg)	1.4	47% (Average)	★★★★★
★★★★★	Daughter calving interval (Fertility: Days)	1.77	43% (Average)	★★★★★

Genotype included in evaluation

- Ultimate was selected for his overall quality; he is full of style, correct with exceptional muscle development both on the top and the hindquarter.
- Sired by proven Easy Calving bull, from a super Foreman dam.
- The dam is outstanding - long & powerful, with super plates and plenty of milk.
- Best male calf 2023 in North West herds competition.

SCAN ME FOR
LATEST INDEX

LOYAL

- FUSCHIA
- GAMA
- AMPERTEINE FOREMAN

LISNA NIMA

- LISNADELL EIRAN



LISNA ULTIMATE



LISNA ULTIMATE

LM8619 CASTLEVIEW REECE

I.D.: LIMIRLM212644431044

PED

DOB:

22-Oct-2020

MYOSTATIN STATUS:

NT821/+ (1 Copy), Profit gene: F94L/+ (1 Copy)



LM8619 CASTLEVIEW REECE

Bred by: Sean O'Sullivan Mrcvs, Castleisland, Co. Kerry



LM8625 ARDLEA ROLEX

I.D.: LIMIRLM216910682005

PED

DOB:

18-Nov-2020

MYOSTATIN STATUS:

NT821/+ (1 Copy), Profit gene: F94L/+ (1 Copy)



ARDLEA ROLEX

Bred by: Daniel Tynan, Mountrath, Co. Laois



Source ICBF Oct 24

Star Rating (within breed)	Economic Indexes	Euro value per progeny	Index reliability	Star Rating (across all beef breeds)
★★★★★	REPLACEMENT	€63	55% (Average)	★★★★★
★★★★★	TERMINAL	€123	58% (Average)	★★★★★
★★★★★	DAIRY BEEF	€124	58% (Average)	★★★★★

Calving Difficulty (births requiring considerable assistance; % 3 & 4)			
When Mated With:	%	Reliability	Calving Records
Beef Heifers	9.9%	67% (High)	5
Beef Cows	6.8%	88% (Very high)	57

Star Rating (within breed)	Key profit traits	Index value	Trait reliability	Star Rating (across all beef breeds)
EXPECTED PROGENY PERFORMANCE				
★★★★★	Gestation Length (days)	5.5	87% (Very high)	★★★★★
★★★★★	Docity (1-5 scale)	-0.06	66% (High)	★★★★★
★★★★★	Age at finish (days)	-1.06	67%	★★★★★
★★★★★	Carcass weight (kg)	31.9	53% (Average)	★★★★★
★★★★★	Carcass conformation (1-15 scale)	2.36	49% (Average)	★★★★★
★★★★★	T.B.	10.7%	56%	★★★★★

EXPECTED DAUGHTER BREEDING PERFORMANCE				
	Daughter calving difficulty (% 3 & 4)	3.7%	83% (Very high)	
★★★★★	Daughter milk (kg)	4.8	49% (Average)	★★★★★
★★★★★	Daughter calving interval (Fertility: Days)	5.2	43% (Average)	★★★★★

Genotype included in evaluation



CASTLEVIEW REECE

— REMIX
CAMEOS
 — VELSEUSE
 — RONICK HAWK
CASTLEVIEW JANE
 — CASTLEVIEW DIVA

- Reece is a great choice for both weanling producers and beef finishers
- He excels in Carcass Conformation, Carcass Weight & Age at finish
- Great satisfaction with his first crop of calves-super weight, shape & overall quality



SCAN ME FOR LATEST INDEX

Source ICBF Oct 24

Star Rating (within breed)	Economic Indexes	Euro value per progeny	Index reliability	Star Rating (across all beef breeds)
★★★★★	REPLACEMENT	€51	54% (Average)	★★★★★
★★★★★	TERMINAL	€115	60% (High)	★★★★★
★★★★★	DAIRY BEEF	€115	59% (Average)	★★★★★

Calving Difficulty (births requiring considerable assistance; % 3 & 4)			
When Mated With:	%	Reliability	Calving Records
Beef Heifers	11.7%	76% (High)	49
Beef Cows	7.5%	96% (Very high)	539

Star Rating (within breed)	Key profit traits	Index value	Trait reliability	Star Rating (across all beef breeds)
EXPECTED PROGENY PERFORMANCE				
★★★★★	Gestation Length (days)	3.6	98% (Very high)	★★★★★
★★★★★	Docity (1-5 scale)	0	72% (High)	★★★★★
★★★★★	Age at finish (days)	2.53	64%	★★★★★
★★★★★	Carcass weight (kg)	28.4	53% (Average)	★★★★★
★★★★★	Carcass conformation (1-15 scale)	2.42	49% (Average)	★★★★★
★★★★★	T.B.	8.2%	50%	★★★★★

EXPECTED DAUGHTER BREEDING PERFORMANCE				
	Daughter calving difficulty (% 3 & 4)	5.2%	93% (Very high)	
★★★★★	Daughter milk (kg)	-1.3	43% (Average)	★★★★★
★★★★★	Daughter calving interval (Fertility: Days)	2.71	41% (Average)	★★★★★

Genotype included in evaluation



Son, Emmet Keane, Galway

— LODGE HAMLET
TELFERS MUNSTER
 — TELFERS IMAGINATION
 — VISON
ARDLEA HULA
 — F039 SERINE

- A proven producer of high-end weanlings and show animals
- Rolex progeny are just exceptional, he consistently produces shape and style every time
- Progeny have excellent docility
- Carrier of one copy of the double muscle gene nt821
- One of the most used AI bulls in Ireland in 2024



SCAN ME FOR LATEST INDEX

LM9836 LISNA SOME BULL

PED

DOB:
29-Nov-2021MYOSTATIN STATUS:
Q204X/+ (1 Copy), Profit gene: F94L/+ (1 Copy)

I.D.: LIMIRLM225569860527



LISNA SOME BULL



Bred by: Dermot Shaughnessy, Ballinasloe, Co. Galway



Star Rating (within breed)	Economic Indexes	€uro value per progeny	Index reliability	Star Rating (across all beef breeds)
★★★★★	REPLACEMENT	€118	49% (Average)	★★★★★
★★★★★	TERMINAL	€120	49% (Average)	★★★★★
★★★★★	DAIRY BEEF	€123	48% (Average)	★★★★★

Source: ICBF Oct 24

Calving Difficulty (births requiring considerable assistance; % 3 & 4)			
When Mated With:	%	Reliability	Calving Records
Beef Heifers	6.5%	62% (High)	0
Beef Cows	3.2%	68% (High)	0

Star Rating (within breed)	Key profit traits	Index value	Trait reliability	Star Rating (across all beef breeds)
EXPECTED PROGENY PERFORMANCE				

★★★★★	Gestation Length (days)	4.7	46% (Average)	★★★★★
★★★★★	Docility (1-5 scale)	-0.02	47% (Average)	★★★★★
★★★★★	Age at finish (days)	0.5	68%	★★★★★
★★★★★	Carcass weight (kg)	21.8	46% (Average)	★★★★★
★★★★★	Carcass conformation (1-15 scale)	2.4	46% (Average)	★★★★★
★★★★★	T.B.	10.0%	56%	★★★★★

EXPECTED DAUGHTER BREEDING PERFORMANCE				
	Daughter calving difficulty (% 3 & 4)	4.5%	65% (High)	
★★★★★	Daughter milk (kg)	-1	46% (Average)	★★★★★
★★★★★	Daughter calving interval (Fertility: Days)	0.52	43% (Average)	★★★★★



Lisna Some Bull



Full sister Lisna Ur The One, sold for €4,200 at 2024 Lisna sale

Genotype included in evaluation

- Some Bull was selected for his exceptional muscle development and correctness
- He is bred to produce exceptional weanlings and show champions
- His dam, a Plumtree Fantastic daughter, is a consistent breeder of shape & style
- Carrier of one copy of the double muscle gene Q204x

SCAN ME FOR
LATEST INDEX

LOYAL

- FUSCHIA
- GAMA
- PLUMTREE FANTASTIC

LISNA MASTER

- LISNA KELLI

LM8622 ARDLEA RIGBY ET

PED

DOB:
24-Dec-2020

MYOSTATIN STATUS:
+ / + (Non-Carrier), Profit gene: F94L/F94L (2 Copies)

I.D.: LIMIRLM216910672020



ARDLEA RIGBY ET

Bred by: Daniel Tynan, Mountrath, Co. Laois



Star Rating (within breed)	Economic Indexes	€uro value per progeny	Index reliability	Star Rating (across all beef breeds)
★★★★★	REPLACEMENT	€79	54% (Average)	★★★★★
★★★★★	TERMINAL	€159	58% (Average)	★★★★★
★★★★★	DAIRY BEEF	€100	58% (Average)	★★★★★

Calving Difficulty (births requiring considerable assistance; % 3 & 4)			
When Mated With:	%	Reliability	Calving Records
Beef Heifers	10.0%	65% (High)	6
Beef Cows	4.6%	96% (Very high)	257

Star Rating (within breed)	Key profit traits	Index value	Trait reliability	Star Rating (across all beef breeds)
EXPECTED PROGENY PERFORMANCE				
★★★★★	Gestation Length (days)	3.8	95% (Very high)	★★★★★
★★★★★	Docility (1-5 scale)	-0.13	60% (High)	★★★★★
★★★★★	Age at finish (days)	-2.37	64%	★★★★★
★★★★★	Carcass weight (kg)	37.6	50% (Average)	★★★★★
★★★★★	Carcass conformation (1-15 scale)	2.54	47% (Average)	★★★★★
★★★★★	T.B.	7.5%	50%	★★★★★

EXPECTED DAUGHTER BREEDING PERFORMANCE				
	Daughter calving difficulty (% 3 & 4)	4.6%	89% (Very high)	
★★★★★	Daughter milk (kg)	1	44% (Average)	★★★★★
★★★★★	Daughter calving interval (Fertility: Days)	2.68	40% (Average)	★★★★★



Daughter, Dennis Bradley



Ardlea Rigby LM8622 son, Lauren Beirne.

Genotype included in evaluation

- The bull to produce high-end weanlings and show animals
- Trait leader for Carcass Weight, Conformation & Age at Finish - The perfect bull for beef finishers
- Rigby's progeny have super power, weight, width and shape
- Use him, you will not be disappointed



SCAN ME FOR LATEST INDEX

- └ GERRYGULLINANE GLEN
- └ DERRYGULLINANE KINGBULL
- └ DERRYGULLINANE ELSIA ET
- └ WILODGE VANTASTIC
- └ ELITE GISELE ET
- └ URIEL B

LM9376 KELTIC SUPERFURRY Pp

PED

DOB:
22-Apr-2021MYOSTATIN STATUS:
+ / + (Non-Carrier), Profit gene: F94L/F94L (2 Copies)

I.D.: LIMIRLM225626460348



Keltic Superfurry Pp



Bred by: Teleri Thomas & Mac Murphy, Enfield, Co. Meath



Star Rating (within breed)	Economic Indexes	€uro value per progeny	Index reliability	Star Rating (across all beef breeds)
★★★★★	REPLACEMENT	€124	48% (Average)	★★★★★
★★★★★	TERMINAL	€149	51% (Average)	★★★★★
★★★★★	DAIRY BEEF	€140	49% (Average)	★★★★★
Calving Difficulty (births requiring considerable assistance: % 3 & 4)				
When Mated With:		%	Reliability	Calving Records
Beef Heifers		7.4%	58% (Average)	0
Beef Cows		3.0%	71% (High)	4
Star Rating (within breed)	Key profit traits	Index value	Trait reliability	Star Rating (across all beef breeds)
EXPECTED PROGENY PERFORMANCE				
★★★★★	Gestation Length (days)	1.6	61% (High)	★★★★★
★★★★★	Docility (1-5 scale)	-0.04	64% (High)	★★★★★
★★★★★	Age at finish (days)	3	62%	★★★★★
★★★★★	Carcass weight (kg)	31	49% (Average)	★★★★★
★★★★★	Carcass conformation (1-15 scale)	2.14	45% (Average)	★★★★★
★★★★★	T.B.	8.2%	49%	★★★★★
EXPECTED DAUGHTER BREEDING PERFORMANCE				
Daughter calving difficulty (% 3 & 4)		2.9%	67% (High)	
★★★★★	Daughter milk (kg)	-0.1	45% (Average)	★★★★★
★★★★★	Daughter calving interval (Fertility: Days)	1.03	38% (Low)	★★★★★

Source: ICBF Oct 24

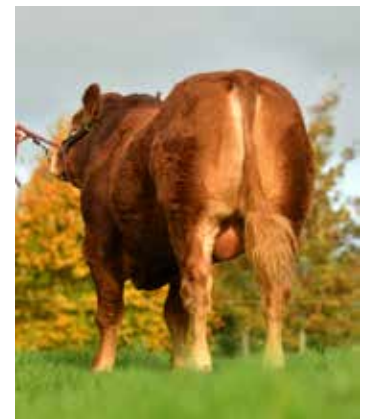

KELTIC SUPERFURRY Pp



Son, Teleri Thomas

Genotype included in evaluation

- Superfurry's first calves were born small
- Top 1% of the LM breed on Gestation Length
- Heterozygous polled - 50% of the progeny will be polled

SCAN ME FOR
LATEST INDEX

- └ TOWTHORPE BLACK DODGE
- └ GREENSONS HOWLETT PP
- └ GREENSONS TISKIE
- └ KAPRICO ERAVELLE
- └ KELTIC NOVA
- └ KELTIC JOY

LM9878 GREENSONS TESTAMENT PP
 I.D.: LIMGBRM232449200169 PED
 DOB: 08-Feb-2022 MYOSTATIN STATUS: NT821/+ (1 Copy), Profit gene: F94L/+ (1 Copy)



Bred by: Guy Green, Uk



Source ICBF Oct 24

Star Rating (within breed)	Economic Indexes	Euro value per progeny	Index reliability	Star Rating (across all beef breeds)
★★★★★	REPLACEMENT	€93	36% (Low)	★★★★★
★★★★★	TERMINAL	€136	38% (Low)	★★★★★
★★★★★	DAIRY BEEF	€120	36% (Low)	★★★★★
Calving Difficulty (births requiring considerable assistance; % 3 & 4)				
When Mated With:		%	Reliability	Calving Records
Beef Heifers		9.5%	45% (Average)	0
Beef Cows		5.0%	60% (High)	1
Star Rating (within breed)	Key profit traits	Index value	Trait reliability	Star Rating (across all beef breeds)
EXPECTED PROGENY PERFORMANCE				
★★★★★	Gestation Length (days)	3.2	35% (Low)	★★★★★
★★★★★	Docity (1-5 scale)	0	32% (Low)	★★★★★
★☆☆☆☆	Age at finish (days)	8.84	55%	★☆☆☆☆
★★★★★	Carcass weight (kg)	31	32% (Low)	★★★★★
★★★★★	Carcass conformation (1-15 scale)	2.49	32% (Low)	★★★★★
★★★☆☆	T.B.	9.2%	44%	★★★☆☆
EXPECTED DAUGHTER BREEDING PERFORMANCE				
Daughter calving difficulty (% 3 & 4)		5.3%	55% (Average)	
★★★★★	Daughter milk (kg)	1.8	32% (Low)	★★★★★
★☆☆☆☆	Daughter calving interval (Fertility: Days)	2.83	31% (Low)	★☆☆☆☆

Genotype included in evaluation



Greensons Testament LM9878 as a calf

— REX PP
 — LEGO PP
 — IDYLLE
 — SOKRATES P
— GREENSONS PURITY
 — PROCTERS LILAC

- An exceptional very well-muscled homozygous polled bull
- A trait leader for Carcass Weight and 5 star for Carcass Conformation
- Testament comes from a proven dam at Greensons, his full sister and 3/4 sister are both excellent quality
- Superb docility
- Carrier of one copy of the double muscle gene nt821



SCAN ME FOR LATEST INDEX

LM6280 O MALLET PP
 I.D.: LIMFRAM002424668384 PED
 DOB: 11-Mar-2018 MYOSTATIN STATUS: +/- (Non-Carrier), Profit gene: F94L/F94L(2 Copies)



Bred by: Chateau Pique Segue, France



Source ICBF Oct 24

Star Rating (within breed)	Economic Indexes	Euro value per progeny	Index reliability	Star Rating (across all beef breeds)
★★★★★	REPLACEMENT	€115	75% (High)	★★★★★
★☆☆☆☆	TERMINAL	€92	91% (Very high)	★☆☆☆☆
★☆☆☆☆	DAIRY BEEF	€84	88% (Very high)	★☆☆☆☆
Calving Difficulty (births requiring considerable assistance; % 3 & 4)				
When Mated With:		%	Reliability	Calving Records
Beef Heifers		10.0%	83% (Very high)	72
Beef Cows		4.9%	98% (Very high)	1034
Star Rating (within breed)	Key profit traits	Index value	Trait reliability	Star Rating (across all beef breeds)
EXPECTED PROGENY PERFORMANCE				
★☆☆☆☆	Gestation Length (days)	4.5	99% (Very high)	★☆☆☆☆
★★★★★	Docity (1-5 scale)	-0.03	97% (Very high)	★★★★★
★☆☆☆☆	Age at finish (days)	5.04	90%	★☆☆☆☆
★☆☆☆☆	Carcass weight (kg)	18.3	97% (Very high)	★☆☆☆☆
★★★★★	Carcass conformation (1-15 scale)	2.25	97% (Very high)	★★★★★
★★★★★	T.B.	7.7%	58%	★★★★★
EXPECTED DAUGHTER BREEDING PERFORMANCE				
Daughter calving difficulty (% 3 & 4)		4.6%	95% (Very high)	
★★★★★	Daughter milk (kg)	0.1	54% (Average)	★★★★★
★★★★★	Daughter calving interval (Fertility: Days)	-1.24	43% (Average)	★★★★★

Genotype included in evaluation



O Mallet PP LM6280 daughter

— PONTUS PP
— PEGASUS
 — JESSICA
 — HINZ PP
— INES
 — FATALE

- O' Mallet PP is one of the best homozygous polled Limousin bulls available. All progeny will have no horns
- He is used with huge satisfaction in Ireland and across Europe
- Progeny are long, correct and stylish with excellent pelvic areas and docility



SCAN ME FOR LATEST INDEX

LM6172 EREBOS

PED

DOB:
16-Sep-2009MYOSTATIN STATUS:
+ / + (Non-Carrier), Profit gene: F94L/F94L(2 Copies)

I.D.: LIMFRAM001210076217



EREBOS

CréaLim

Bred by: Alain Belloc, France



Star Rating (within breed)	Economic Indexes	€uro value per progeny	Index reliability	Star Rating (across all beef breeds)
★★★★★	REPLACEMENT	€182	76% (High)	★★★★★
★★★★★	TERMINAL	€131	85% (Very high)	★★★★★
★★★★★	DAIRY BEEF	€130	78% (High)	★★★★★

Calving Difficulty (births requiring considerable assistance: % 3 & 4)

When Mated With:	%	Reliability	Calving Records
Beef Heifers	5.5%	84% (Very high)	40
Beef Cows	2.0%	96% (Very high)	159

Star Rating (within breed)	Key profit traits	Index value	Trait reliability	Star Rating (across all beef breeds)
-------------------------------	-------------------	----------------	----------------------	---

EXPECTED PROGENY PERFORMANCE

★★★★★	Gestation Length (days)	2.4	94% (Very high)	★★★★★
★★★★★	Docility (1-5 scale)	-0.05	87% (Very high)	★★★★★
★★★★★	Age at finish (days)	-0.33	83%	★★★★★
★★★★★	Carcass weight (kg)	24.3	93% (Very high)	★★★★★
★★★★★	Carcass conformation (1-15 scale)	1.94	91% (Very high)	★★★★★
★★★★★	T.B.	8.4%	52%	★★★★★

EXPECTED DAUGHTER BREEDING PERFORMANCE

	Daughter calving difficulty (% 3 & 4)	4.5%	91% (Very high)	
★★★★★	Daughter milk (kg)	9	79% (High)	★★★★★
★★★★★	Daughter calving interval (Fertility: Days)	0.33	49% (Average)	★★★★★

Genotype included in evaluation

- Proven easy calving bull for pedigree maidens
- Daughters are milky (+9kg, Top 1% of LM Breed)
- Erebos females have excellent fertility.
- One of the most used bulls on maidens in France

SCAN ME FOR
LATEST INDEX

SCAPIN
URVILLE
OXANE 142
IONESCO
VANINA
REINETTE



Erebos daughter.

LM4351 GRENACHE

I.D.: LIMFRAM001935141686

PED

DOB:

03-Nov-2011

MYOSTATIN STATUS:

+ / + (Non-Carrier), Profit gene: F94L/F94L(2 Copies)



GRENACHE

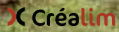

Bred by: M Sofima Mr Caldemaïson



LM2242 EDAKKYA

I.D.: LIMFRAM002350854301

PED

DOB:

24-Aug-2009

MYOSTATIN STATUS:

+ / + (Non-Carrier), Profit gene: F94L/F94L(2 Copies)



EDAKKYA



Bred by: Gaec Chanton, France



Source ICBF Oct 24

Star Rating (within breed)	Economic Indexes	Euro value per progeny	Index reliability	Star Rating (across all beef breeds)
★★★★★	REPLACEMENT	€144	86% (Very high)	★★★★★
★★★★★	TERMINAL	€134	92% (Very high)	★★★★★
★★★★★	DAIRY BEEF	€131	87% (Very high)	★★★★★

Calving Difficulty (births requiring considerable assistance; % 3 & 4)			
When Mated With:	%	Reliability	Calving Records
Beef Heifers	6.1%	97% (Very high)	441
Beef Cows	2.1%	97% (Very high)	320

Star Rating (within breed)	Key profit traits	Index value	Trait reliability	Star Rating (across all beef breeds)
----------------------------	-------------------	-------------	-------------------	--------------------------------------

EXPECTED PROGENY PERFORMANCE				
★★★★★	Gestation Length (days)	5.1	98% (Very high)	★★★★★
★★★★★	Docility (1-5 scale)	-0.02	97% (Very high)	★★★★★
★★★★★	Age at finish (days)	-6.04	92%	★★★★★
★★★★★	Carcass weight (kg)	20.9	97% (Very high)	★★★★★
★★★★★	Carcass conformation (1-15 scale)	2.18	97% (Very high)	★★★★★
★★★★★	T.B.	7.4%	58%	★★★★★

EXPECTED DAUGHTER BREEDING PERFORMANCE				
★★★★★	Daughter calving difficulty (% 3 & 4)	6.8%	96% (Very high)	★★★★★
★★★★★	Daughter milk (kg)	6.3	89% (Very high)	★★★★★
★★★★★	Daughter calving interval (Fertility: Days)	0.92	65% (High)	★★★★★

Genotype included in evaluation



Daughter, John Redmond

- EPSON
- TASTEVIN
- PAILLETTE
- AMIRAL
- DULCINEE
- VOLGA

- Proven easy-calving bull for pedigree maidens
- Grenache excels in Docility, Milk & Age at finish
- Proven Milk improver: +6.3kg (Top 1% of LM Breed).
- Consistently easy calving
- Use on well-muscled heifers



SCAN ME FOR LATEST INDEX

Source ICBF Oct 24

Star Rating (within breed)	Economic Indexes	Euro value per progeny	Index reliability	Star Rating (across all beef breeds)
★★★★★	REPLACEMENT	€128	85% (Very high)	★★★★★
★★★★★	TERMINAL	€137	88% (Very high)	★★★★★
★★★★★	DAIRY BEEF	€106	82% (Very high)	★★★★★

Calving Difficulty (births requiring considerable assistance; % 3 & 4)			
When Mated With:	%	Reliability	Calving Records
Beef Heifers	10.5%	85% (Very high)	56
Beef Cows	3.8%	98% (Very high)	446

Star Rating (within breed)	Key profit traits	Index value	Trait reliability	Star Rating (across all beef breeds)
----------------------------	-------------------	-------------	-------------------	--------------------------------------

EXPECTED PROGENY PERFORMANCE				
★★★★★	Gestation Length (days)	2.1	98% (Very high)	★★★★★
★★★★★	Docility (1-5 scale)	0	96% (Very high)	★★★★★
★★★★★	Age at finish (days)	-4.64	91%	★★★★★
★★★★★	Carcass weight (kg)	29.5	97% (Very high)	★★★★★
★★★★★	Carcass conformation (1-15 scale)	2.07	97% (Very high)	★★★★★
★★★★★	T.B.	9.8%	60%	★★★★★

EXPECTED DAUGHTER BREEDING PERFORMANCE				
★★★★★	Daughter calving difficulty (% 3 & 4)	4.7%	94% (Very high)	★★★★★
★★★★★	Daughter milk (kg)	0.6	90% (Very high)	★★★★★
★★★★★	Daughter calving interval (Fertility: Days)	-0.98	64% (High)	★★★★★

Genotype included in evaluation



Daughter, Tom Hickey

- RINTINTIN
- ALEX
- TENDRESSE
- URGEL
- BARBIE
- TSARINE

- Eddakya is proven all-rounder in Ireland & France - he excels on Gestation Length, Docility, Performance, Early Age at Finish & fertility
- One of the best LM bulls available to balance Terminal & Replacement traits
- Progeny are wide with great tops, plates and pelvic areas
- Good legs & feet
- Will improve size with good feet and legs



SCAN ME FOR LATEST INDEX

S2176 BEL ORIENT

I.D.: LIMFRAM002424526210

PED

DOB:

14-Sep-06

MYOSTATIN STATUS:

+/+ (Non-Carrier), Profit gene: F94L/F94L(2 Copies)



BEL ORIENT SON



LM3713 NEBBIOLO

I.D.: LIMFRAM002318863211

PED

DOB:

18-Dec-2017

MYOSTATIN STATUS:

+/+ (Non-Carrier), Profit gene: F94L/F94L(2 Copies)



NEBBIOLO



Bred by: Gaec Desseauve N Et R, France



Source ICBF Oct 24

Star Rating (within breed)	Economic Indexes	Euro value per progeny	Index reliability	Star Rating (across all beef breeds)
★★★★★	REPLACEMENT	€113	69% (High)	★★★★★
★★★★★	TERMINAL	€144	75% (High)	★★★★★
★★★★★	DAIRY BEEF	€133	70% (High)	★★★★★

Calving Difficulty (births requiring considerable assistance; % 3 & 4)			
When Mated With:	%	Reliability	Calving Records
Beef Heifers	6.1%	74% (High)	7
Beef Cows	6.1%	74% (High)	80

Star Rating (within breed)	Key profit traits	Index value	Trait reliability	Star Rating (across all beef breeds)
----------------------------	-------------------	-------------	-------------------	--------------------------------------

EXPECTED PROGENY PERFORMANCE				
★★★★★	Gestation Length (days)	3.02	86% (Very high)	★★★★★
★★★☆☆	Docility (1-5 scale)	-0.1	71% (High)	★★★☆☆
★★★★★	Age at finish (days)	-1.81	66%	★★★★★
★★★★★	Carcass weight (kg)	31	82% (Very high)	★★★★★
★★★☆☆	Carcass conformation (1-15 scale)	1.88	80% (Very High)	★★★★★
★★★★★	T.B.	6.8%	63%	★★★★★

EXPECTED DAUGHTER BREEDING PERFORMANCE				
	Daughter calving difficulty (% 3 & 4)	4.4%	89% (Very high)	
★★★★★	Daughter milk (kg)	3.4	79% (High)	★★★★★
★★★★★	Daughter calving interval (Fertility: Days)	0.51	48% (Average)	★★★★★

Genotype included in evaluation



Bel Orient Heifer

- CASSIS
- NEUF
- JUNGLE
- DAUPHIN
- REZA
- NAVETTE

- Proven bull from the French Maternal programme
- Use to improve weight for age, milk, fertility, daughter calving ability
- The bull to breed superior females
- Use to improve, size, length & level of topline



SCAN ME FOR LATEST INDEX

Source ICBF Oct 24

Star Rating (within breed)	Economic Indexes	Euro value per progeny	Index reliability	Star Rating (across all beef breeds)
★★★★★	REPLACEMENT	€132	70% (High)	★★★★★
★★★★★	TERMINAL	€146	89% (Very high)	★★★★★
★★★★★	DAIRY BEEF	€131	84% (Very high)	★★★★★

Calving Difficulty (births requiring considerable assistance; % 3 & 4)			
When Mated With:	%	Reliability	Calving Records
Beef Heifers	7.4%	79% (High)	21
Beef Cows	3.1%	96% (Very high)	181

Star Rating (within breed)	Key profit traits	Index value	Trait reliability	Star Rating (across all beef breeds)
----------------------------	-------------------	-------------	-------------------	--------------------------------------

EXPECTED PROGENY PERFORMANCE				
★★★★★	Gestation Length (days)	3.9	95% (Very high)	★★★★★
★★★★★	Docility (1-5 scale)	0.02	90% (Very high)	★★★★★
★★★★★	Age at finish (days)	-2.14	89%	★★★★★
★★★★★	Carcass weight (kg)	33.8	92% (Very high)	★★★★★
★★★★★	Carcass conformation (1-15 scale)	2.24	90% (Very high)	★★★★★
★★★☆☆	T.B.	10.0%	49%	★★★☆☆

EXPECTED DAUGHTER BREEDING PERFORMANCE				
	Daughter calving difficulty (% 3 & 4)	6.2%	90% (Very high)	
★★★★★	Daughter milk (kg)	4.6	56% (Average)	★★★★★
★★★☆☆	Daughter calving interval (Fertility: Days)	2.38	47% (Average)	★★★☆☆

Genotype included in evaluation



Daughter, Teleri Thomas

- TASTEVIN
- GRENACHE
- DULCINEE
- BAVARDAGE
- LOUISE
- EGERIE

- The full package -Replacement, Terminal & Docility
- His daughters have performed well in Moussours for milk, fertility & calving ability.
- Progeny have excellent weight for age & shape. Their performance in Tully was exceptional.
- Progeny are very docile and have great plates



SCAN ME FOR LATEST INDEX

LM8715 JAUREL

I.D.: LIMFRAM002219275619

PED

DOB:

15-Sep-2014

MYOSTATIN STATUS:

+/+ (Non-Carrier), Profit gene: F94L/F94L(2 Copies)



JAUREL



Bred by: Gaec Du Breuil St Maurice, France



MALIJAI

I.D.: LIMFRAM008701383915

PED

DOB:

31-Aug-16

MYOSTATIN STATUS:

+/+ (Non-Carrier), Profit gene: F94L/F94L(2 Copies)



Malijai

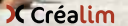

Source ICBF Oct 24

Star Rating (within breed)	Economic Indexes	Euro value per progeny	Index reliability	Star Rating (across all beef breeds)
★★★★★	REPLACEMENT	€135	55% (Average)	★★★★★
★★★★★	TERMINAL	€155	63% (High)	★★★★★
★★★★★	DAIRY BEEF	€143	59% (Average)	★★★★★

Calving Difficulty (births requiring considerable assistance; % 3 & 4)			
When Mated With:	%	Reliability	Calving Records
Beef Heifers	8.9%	54% (Average)	0
Beef Cows	4.4%	91% (Very high)	18

Star Rating (within breed)	Key profit traits	Index value	Trait reliability	Star Rating (across all beef breeds)
EXPECTED PROGENY PERFORMANCE				
★★★★★	Gestation Length (days)	2.2	72% (High)	★★★★★
★★★★	Docity (1-5 scale)	-0.06	42% (Average)	★★★★
★★★★★	Age at finish (days)	-2.68	62%	★★★★★
★★★★★	Carcass weight (kg)	35.3	67% (High)	★★★★★
★★★★★	Carcass conformation (1-15 scale)	2.4	65% (High)	★★★★★
★★★	T.B.	9.3%	49%	★★★

EXPECTED DAUGHTER BREEDING PERFORMANCE				
	Daughter calving difficulty (% 3 & 4)	4.6%	84% (Very high)	
★★★★★	Daughter milk (kg)	8.6	58% (Average)	★★★★★
★★★	Daughter calving interval (Fertility: Days)	1.74	38% (Low)	★★★

Genotype included in evaluation



Jaurel Daughter

- ON-DIT
- CHATELAIN
- URANE
- SAFARA
- COPINE
- UTILE

- One of the best, well-balanced, proven LM bulls available to Irish pedigree breeders
- One of the highest LM bulls available on both Repl. & Ter. Index
- Progeny are well-balanced between muscle & skeletal development
- They have good tops & great thickness through the body. Milk Improver: +8.6kg (Top 1% of LM breed).



SCAN ME FOR LATEST INDEX

Source ICBF Oct 24

Star Rating (within breed)	Economic Indexes	Euro value per progeny	Index reliability	Star Rating (across all beef breeds)
★★★★★	REPLACEMENT	€140	50% (Average)	★★★★★
★★★★★	TERMINAL	€161	57% (Average)	★★★★★
★★★★★	DAIRY BEEF	€170	50% (Average)	★★★★★

Calving Difficulty (births requiring considerable assistance; % 3 & 4)			
When Mated With:	%	Reliability	Calving Records
Beef Heifers	5.8%	54% (Average)	0
Beef Cows	3.2%	89% (Very high)	0

Star Rating (within breed)	Key profit traits	Index value	Trait reliability	Star Rating (across all beef breeds)
EXPECTED PROGENY PERFORMANCE				
★★★★★	Gestation Length (days)	2.82	43% (Average)	★★★★★
★★★	Docity (1-5 scale)	-0.07	40% (Average)	★★★
★★★★★	Age at finish (days)	-1.06	58%	★★★★★
★★★★★	Carcass weight (kg)	37.8	61% (High)	★★★★★
★★★★	Carcass conformation (1-15 scale)	2.17	57% (Average)	★★★★
★★★	T.B.	10.0%	46%	★★★

EXPECTED DAUGHTER BREEDING PERFORMANCE				
	Daughter calving difficulty (% 3 & 4)	4.2%	82% (Very high)	
★★★★★	Daughter milk (kg)	4	54% (Average)	★★★★★
★★★	Daughter calving interval (Fertility: Days)	0.5	34% (Low)	★★★

Genotype included in evaluation



Malijai daughter in Moussours

- ULYS MN
- FEST NOZ
- ALEG NOZ
- TASTEVIN
- FRAUDEUSE

- Proven French Easy Calving sire, suitable for pedigree maidens.
- Progeny in France are very classy and correct, with good weight for age, shape & temperament.
- Top maternal bull, available sexed female and conventional



SCAN ME FOR LATEST INDEX

CH7503 CLOONRADOON RICKY

PED

DOB:
19-Jan-2020

MYOSTATIN STATUS:
Q204X/+ (1 Copy)

I.D.: CHAIRLM223835660543



Bred by: Anthony Mcdermott, Strokestown, Co. Roscommon



Star Rating (within breed)	Economic Indexes	€uro value per progeny	Index reliability	Star Rating (across all beef breeds)
★★★★★	REPLACEMENT	€30	71% (High)	★★★★★
★★★★★	TERMINAL	€126	90% (Very high)	★★★★★
★★★★★	DAIRY BEEF	€68	86% (Very high)	★★★★★

Source: ICBF Oct 24

Calving Difficulty (births requiring considerable assistance; % 3 & 4)			
When Mated With:	%	Reliability	Calving Records
Beef Heifers	14.5%	71% (High)	12
Beef Cows	8.5%	99% (Very high)	2928

Star Rating (within breed)	Key profit traits	Index value	Trait reliability	Star Rating (across all beef breeds)
EXPECTED PROGENY PERFORMANCE				
★★★★★	Gestation Length (days)	2.6	99% (Very high)	★★★★★
★★★★★	Docility (1-5 scale)	0.07	98% (Very high)	★★★★★
★★★★★	Age at finish (days)	0.8	94%	★★★★★
★★★★★	Carcass weight (kg)	38.4	97% (Very high)	★★★★★
★★★★★	Carcass conformation (1-15 scale)	2.26	96% (Very high)	★★★★★
★★★★★	T.B.	8.0%	66%	★★★★★

EXPECTED DAUGHTER BREEDING PERFORMANCE				
	Daughter calving difficulty (% 3 & 4)	5.3%	94% (Very high)	
★★★★★	Daughter milk (kg)	-3.9	49% (Average)	★★★★★
★★★★★	Daughter calving interval (Fertility: Days)	-1.33	54% (Average)	★★★★★



Cloonradoon Ricky CH7503 son, Conor Sloyan.



Cloonradoon Ricky CH7503 heifer, Milford mart, Gilbert Neely.

Genotype included in evaluation

- A proven producer of top-end weanlings
- Ricky is a must for quality seeking weanling producers & beef finishers
- Ricky is a trait leader for Carcass Conformation, 5 star bull for Feed Intake
- 3rd most used CH bull on suckler cows in Ireland in 2024

PROGRESSIVE ATAXIA: NON CARRIER



SCAN ME FOR LATEST INDEX

- └─ TINOR
- └─ FISTON
- └─ BARONNE
- └─ CAVELANDS FENIAN
- └─ CLOONRADOON NICOLE
- └─ CLOONRADOON IZZY ET

CH8580 ROMARIN Pp

PED

DOB:
23-Sep-2020

MYOSTATIN STATUS:
+ / + (Non-Carrier)

I.D.: CHAFRAM005455645698



ROMARIN Pp



Bred by: Scea Ste Genevieve, France



Star Rating (within breed)	Economic Indexes	€uro value per progeny	Index reliability	Star Rating (across all beef breeds)
★★★★★	REPLACEMENT	€127	42% (Average)	★★★★★
★★★★★	TERMINAL	€158	46% (Average)	★★★★★
★★★★★	DAIRY BEEF	€110	44% (Average)	★★★★★

Calving Difficulty (births requiring considerable assistance: % 3 & 4)			
When Mated With:	%	Reliability	Calving Records
Beef Heifers	8.5%	42% (Average)	0
Beef Cows	3.4%	82% (Very high)	37

Star Rating (within breed)	Key profit traits	Index value	Trait reliability	Star Rating (across all beef breeds)
EXPECTED PROGENY PERFORMANCE				
★★★★★	Gestation Length (days)	3.4	65% (High)	★★★★★
★★★★★	Docility (1-5 scale)	0.08	32% (Low)	★★★★★
★★★★★	Age at finish (days)	-1.44	54%	★★★★★
★★★★★	Carcass weight (kg)	39.6	40% (Average)	★★★★★
★★★★★	Carcass conformation (1-15 scale)	1.84	40% (Average)	★★★★★
★★★★★	T.B.	9.4%	42%	★★★★★

EXPECTED DAUGHTER BREEDING PERFORMANCE				
	Daughter calving difficulty (% 3 & 4)	2.8%	74% (High)	
★★★★★	Daughter milk (kg)	-1.4	38% (Low)	★★★★★
★★★★★	Daughter calving interval (Fertility: Days)	-1.43	33% (Low)	★★★★★



Source: CBF Oct24

Son, Jarlath Burke, Galway



Son, John Devaney, Co. Roscommon

Genotype included in evaluation

PROGRESSIVE ATAXIA: NON CARRIER

- Great satisfaction with the first crop of calves from Romarin Pp
- Calves are easily born, good quality and lively at birth
- Heterozygous polled - 50% of the progeny will be polled



SCAN ME FOR LATEST INDEX

- GHANA PP
- NIGER PP
- HELLINE
- CALOGERO
- JASMINE
- BADINE

CH8571 RECIF

PED

DOB:
27-Sep-2020

MYOSTATIN STATUS:
Q204X/+ (1 Copy)

I.D.: CHAFRAM004243243590



Bred by: Thierry Frecon, France



Star Rating (within breed)	Economic Indexes	€uro value per progeny	Index reliability	Star Rating (across all beef breeds)
★★★★★	REPLACEMENT	€93	46% (Average)	★★★★★
★★★★★	TERMINAL	€162	52% (Average)	★★★★★
★★★★★	DAIRY BEEF	€138	50% (Average)	★★★★★

Source: ICBF Oct 24

Calving Difficulty (births requiring considerable assistance; % 3 & 4)			
When Mated With:	%	Reliability	Calving Records
Beef Heifers	10.0%	51% (Average)	3
Beef Cows	5.1%	93% (Very high)	126



Son, Amy Drury, Monaghan

Star Rating (within breed)	Key profit traits	Index value	Trait reliability	Star Rating (across all beef breeds)
EXPECTED PROGENY PERFORMANCE				
★★★★★	Gestation Length (days)	1	89% (Very high)	★★★★★
★★★★★	Docility (1-5 scale)	0.09	44% (Average)	★★★★★
★★★★★	Age at finish (days)	-4.35	57%	★★★★★
★★★★★	Carcass weight (kg)	46.1	44% (Average)	★★★★★
★★★☆☆	Carcass conformation (1-15 scale)	1.86	43% (Average)	★★★★★
★★★★★	T.B.	7.8%	43%	★★★★★



Daughter, bred by Harrington Farms, Kilkelly, Co. Mayo

EXPECTED DAUGHTER BREEDING PERFORMANCE			
	Daughter calving difficulty (% 3 & 4)	3.0%	82% (Very high)
★★★★★	Daughter milk (kg)	-0.1	40% (Average)
★★★★★	Daughter calving interval (Fertility: Days)	-1	35% (Low)

Genotype included in evaluation

PROGRESSIVE ATAXIA: NON CARRIER

- 5 star terminal bull, Excellent option for farmers breeding weanlings and/or finishing cattle
- Progeny have exceptional weight gain, trait leader for Carcass Weight
- 5 star bull for Age at finish
- Average Calving, Exceptionally short gestation



SCAN ME FOR LATEST INDEX

- CASTOR
- JARRET
- GALIA
- HAMEL
- NEBULA
- JJI

CH8334 CORBAUN RORY

PED

DOB:
12-Jun-2020

MYOSTATIN STATUS:
Q204X/+ (1 Copy), Profit gene: F94L/+ (1 Copy)

I.D.: CHAIRLM214372420272



CORBAUN RORY



Bred by: Liam Keogh, Dring, Co. Longford



Star Rating (within breed)	Economic Indexes	€uro value per progeny	Index reliability	Star Rating (across all beef breeds)
★★★★★	REPLACEMENT	€59	62% (High)	★★★★★
★★★★★	TERMINAL	€96	71% (High)	★★★★★
★★★★★	DAIRY BEEF	€13	67% (High)	★★★★★

Calving Difficulty (births requiring considerable assistance; % 3 & 4)

When Mated With:	%	Reliability	Calving Records
Beef Heifers	18.1%	67% (High)	7
Beef Cows	10.5%	98% (Very high)	953

Star Rating (within breed)	Key profit traits	Index value	Trait reliability	Star Rating (across all beef breeds)
EXPECTED PROGENY PERFORMANCE				
★★★★★	Gestation Length (days)	1.7	98% (Very high)	★★★★★
★★★★★	Docility (1-5 scale)	0.07	92% (Very high)	★★★★★
★★★★★	Age at finish (days)	0.86	69%	★★★★★
★★★★★	Carcass weight (kg)	35.4	72% (High)	★★★★★
★★★★★	Carcass conformation (1-15 scale)	2.08	65% (High)	★★★★★
★★★★★	T.B.	5.9%	59%	★★★★★

EXPECTED DAUGHTER BREEDING PERFORMANCE

	Daughter calving difficulty (% 3 & 4)	4.3%	92% (Very high)	
★★★★★	Daughter milk (kg)	3.3	46% (Average)	★★★★★
★★★★★	Daughter calving interval (Fertility: Days)	-0.69	48% (Average)	★★★★★



CORBAUN RORY



Corney Valentines, Corbaun Rory Daughter, Reserve Junior Female Champion at the National CH calf show 2024.

Genotype included in evaluation

- A proven superior Terminal sire
- Rory's progeny have excelled in both the pedigree and commercial show ring
- He produces power, weight, length and heavy muscling
- Progeny are well-coloured

PROGRESSIVE ATAXIA: NON CARRIER



SCAN ME FOR LATEST INDEX

- └ BALTHAYOCK ADONIS
- └ BLELACK DIGGER
- └ GALCANTRAY ABBEY
- └ CLYTH DIPLOMAT
- └ CORBAUN LILLY ALLEN
- └ CORBAUN CAT

CH8568 RAMEAU

PED

DOB:
17-Sep-2020

MYOSTATIN STATUS:
+ / + (Non-Carrier), Profit gene: F94L/F94L (2 Copies)

I.D.: CHAFRAM004243243565



RAMEAU

Bred by: Gaec Beaulieu Vignol Hubert, France



Star Rating (within breed)	Economic Indexes	€uro value per progeny	Index reliability	Star Rating (across all beef breeds)
★★★★★	REPLACEMENT	€106	40% (Average)	★★★★★
★★★★★	TERMINAL	€134	43% (Average)	★★★★★
★★★★★	DAIRY BEEF	€89	39% (Low)	★★★★★

Calving Difficulty (births requiring considerable assistance; % 3 & 4)			
When Mated With:	%	Reliability	Calving Records
Beef Heifers	7.7%	43% (Average)	1
Beef Cows	3.0%	67% (High)	2

Star Rating (within breed)	Key profit traits	Index value	Trait reliability	Star Rating (across all beef breeds)
EXPECTED PROGENY PERFORMANCE				
★★★★★	Gestation Length (days)	2.8	37% (Low)	★★★★★
★★★★★	Docility (1-5 scale)	0.09	34% (Low)	★★★★★
★★★★★	Age at finish (days)	-5.26	54%	★★★★★
★★★★★	Carcass weight (kg)	34.3	41% (Average)	★★★★★
★★★★★	Carcass conformation (1-15 scale)	1.5	41% (Average)	★★★★★
★★★★★	T.B.	8.8%	40%	★★★★★

EXPECTED DAUGHTER BREEDING PERFORMANCE				
	Daughter calving difficulty (% 3 & 4)	3.7%	62% (High)	
★★★★★	Daughter milk (kg)	2.6	40% (Average)	★★★★★
★★★★★	Daughter calving interval (Fertility: Days)	-2	32% (Low)	★★★★★



Sire, Giono



Giono Daughter

Genotype included in evaluation

- Rameau's first calves are impressive
- Progeny are very well-muscled with a high weight gain
- Use to produce quality weanlings with extra weight & shape
- Rameau carries 2 copies of F94L

PROGRESSIVE ATAXIA: NON CARRIER



SCAN ME FOR LATEST INDEX

- ARAGON
- GIONO
- VIGNETTE
- ENRICO P
- LUMIERE
- HERITIÈRE

CH8577 SULTAN

PED

DOB:
14-Nov-2020

MYOSTATIN STATUS:
+ / + (Non-Carrier)

I.D.: CHAFRAM005706362510



SULTAN

Bred by: Gaec Albert, France

CHAROLAIS



Star Rating (within breed)	Economic Indexes	€uro value per progeny	Index reliability	Star Rating (across all beef breeds)
★★★★★	REPLACEMENT	€88	44% (Average)	★★★★★
★★★★★	TERMINAL	€134	49% (Average)	★★★★★
★★★★★	DAIRY BEEF	€85	46% (Average)	★★★★★

Source: ICEF Oct 24

Calving Difficulty (births requiring considerable assistance: % 3 & 4)			
When Mated With:	%	Reliability	Calving Records
Beef Heifers	10.5%	45% (Average)	0
Beef Cows	4.8%	82% (Very high)	33



Sire, Jarret

Star Rating (within breed)	Key profit traits	Index value	Trait reliability	Star Rating (across all beef breeds)
EXPECTED PROGENY PERFORMANCE				
★★★★★	Gestation Length (days)	2.2	76% (High)	★★★★★
★★★★★	Docility (1-5 scale)	0.11	35% (Low)	★★★★★
★★★★★	Age at finish (days)	-3.18	56%	★★★★★
★★★★★	Carcass weight (kg)	39.2	42% (Average)	★★★★★
★★★★★	Carcass conformation (1-15 scale)	1.52	41% (Average)	★★★★★
★★★★★	T.B.	7.5%	43%	★★★★★
EXPECTED DAUGHTER BREEDING PERFORMANCE				
	Daughter calving difficulty (% 3 & 4)	2.6%	75% (High)	
★★★★★	Daughter milk (kg)	-0.2	40% (Average)	★★★★★
★★★★★	Daughter calving interval (Fertility: Days)	-1.42	34% (Low)	★★★★★

Genotype included in evaluation

PROGRESSIVE ATAXIA: NON CARRIER

- Great satisfaction with Sultan's first calves -He is average calving and produces quality calves
- An exceptional sire stack-Jarret X Giono X Gandin X Jumper
- Excellent performance in performance test in France.



SCAN ME FOR
LATEST INDEX

JARRET

- └─ CASTOR
- └─ GALIA
- └─ GIONO

OPERATION

- └─ ELYSEE

CH6493 OMEGA

PED

DOB:
21-Oct-2018

MYOSTATIN STATUS:
Q204X/+ (1 Copy)

I.D.: CHAFRAM007122259390



OMEGA



Bred by: Touillon Didier, France



Star Rating (within breed)	Economic Indexes	€uro value per progeny	Index reliability	Star Rating (across all beef breeds)
★★★★★	REPLACEMENT	€168	66% (High)	★★★★★
★★★★★	TERMINAL	€150	89% (Very high)	★★★★★
★★★★★	DAIRY BEEF	€99	82% (Very high)	★★★★★
Calving Difficulty (births requiring considerable assistance: % 3 & 4)				
	When Mated With:	%	Reliability	Calving Records
	Beef Heifers	13.1%	63% (High)	9
	Beef Cows	7.2%	97% (Very high)	667
Star Rating (within breed)	Key profit traits	Index value	Trait reliability	Star Rating (across all beef breeds)
EXPECTED PROGENY PERFORMANCE				
★★★★★	Gestation Length (days)	2.4	97% (Very high)	★★★★★
★★★★★	Docility (1-5 scale)	-0.01	95% (Very high)	★★★★★
★★★★★	Age at finish (days)	-6.12	88%	★★★★★
★★★★★	Carcass weight (kg)	35.7	95% (Very high)	★★★★★
★★★★★	Carcass conformation (1-15 scale)	2.16	94% (Very high)	★★★★★
★★★★★	T.B.	7.4%	46%	★★★★★
EXPECTED DAUGHTER BREEDING PERFORMANCE				
	Daughter calving difficulty (% 3 & 4)	1.9%	90% (Very high)	
★★★★★	Daughter milk (kg)	4.2	43% (Average)	★★★★★
★★★★★	Daughter calving interval (Fertility: Days)	-3.33	42% (Average)	★★★★★

Source: CEF Oct24



Heifer exhibited by Pat McAndrew at Carrick Winter Fair



Progeny Test Centre Tully

Genotype included in evaluation

- One of the best Charolais bulls available for high-end weanlings and efficient finishing
- Very profitable progeny to finish -Trait leader for Age at finish and feed intake
- A proven producer of show winning commercial progeny

PROGRESSIVE ATAXIA: CARRIER



SCAN ME FOR LATEST INDEX

- EPERNAY
- UTILITE
- VOIMO
- ISADORA
- BALEINE

CH4251 GOLDSTAR LUDWIG

I.D.: CHAIRLM331457440370

PED

DOB:
17-Oct-2015

MYOSTATIN STATUS:
+ / + (Non-Carrier)



GOLDSTAR LUDWIG

Bred by: Martin Ryan, Thurles, Co. Tipperary



CH4321 LAPON

I.D.: CHAFRAM005706129452

PED

DOB:
20-Dec-2015

MYOSTATIN STATUS:
+ / + (Non-Carrier)



LAPON

Bred by: Earl Ofal, France



Source ICBF Oct 24

Star Rating (within breed)	Economic Indexes	Euro value per progeny	Index reliability	Star Rating (across all beef breeds)
★★★★★	REPLACEMENT	€76	93% (Very high)	★★★★★
★★★★★	TERMINAL	€134	94% (Very high)	★★★★★
★★★★★	DAIRY BEEF	€102	88% (Very high)	★★★★★

Calving Difficulty (births requiring considerable assistance; % 3 & 4)			
When Mated With:	%	Reliability	Calving Records
Beef Heifers	11.8%	90% (Very high)	56
Beef Cows	7.2%	99% (Very high)	5367

Star Rating (within breed)	Key profit traits	Index value	Trait reliability	Star Rating (across all beef breeds)
EXPECTED PROGENY PERFORMANCE				
★★★★★	Gestation Length (days)	2	99% (Very high)	★★★★★
★★★★★	Docility (1-5 scale)	0.03	99% (Very high)	★★★★★
★★★★★	Age at finish (days)	-4.81	99%	★★★★★
★★★★★	Carcass weight (kg)	43.5	99% (Very high)	★★★★★
★★★★★	Carcass conformation (1-15 scale)	1.85	99% (Very high)	★★★★★
★★★★★	T.B.	9.8%	87%	★★★★★

EXPECTED DAUGHTER BREEDING PERFORMANCE				
	Daughter calving difficulty (% 3 & 4)	3.2%	98% (Very high)	
★★★★★	Daughter milk (kg)	-7.3	94% (Very high)	★★★★★
★★★★★	Daughter calving interval (Fertility: Days)	-3.38	80% (Very high)	★★★★★

Genotype included in evaluation

PROGRESSIVE ATAXIA: NON CARRIER



Ludwig daughter, J Meehan, Co. Clare

- INDICE
- NELSON
- ETOILE
- GOLDSTAR ECHO
- GOLDSTAR INDIRA
- GOLDSTAR FLORENCE ET

- Ludwig improves Skeletal Development (123) and Functionality (122)
- A great choice for beef finishers, he excels in Carcass Weight & Age at finish



SCAN ME FOR LATEST INDEX

Source ICBF Oct 24

Star Rating (within breed)	Economic Indexes	Euro value per progeny	Index reliability	Star Rating (across all beef breeds)
★★★★★	REPLACEMENT	€69	92% (Very high)	★★★★★
★★★★★	TERMINAL	€154	96% (Very high)	★★★★★
★★★★★	DAIRY BEEF	€138	95% (Very high)	★★★★★

Calving Difficulty (births requiring considerable assistance; % 3 & 4)			
When Mated With:	%	Reliability	Calving Records
Beef Heifers	9.5%	98% (Very high)	702
Beef Cows	5.0%	99% (Very high)	17139

Star Rating (within breed)	Key profit traits	Index value	Trait reliability	Star Rating (across all beef breeds)
EXPECTED PROGENY PERFORMANCE				
★★★★★	Gestation Length (days)	2.1	99% (Very high)	★★★★★
★★★★★	Docility (1-5 scale)	0.07	99% (Very high)	★★★★★
★★★★★	Age at finish (days)	1.73	99%	★★★★★
★★★★★	Carcass weight (kg)	42.6	99% (Very high)	★★★★★
★★★★★	Carcass conformation (1-15 scale)	2.28	99% (Very high)	★★★★★
★★★★★	T.B.	7.8%	90%	★★★★★

EXPECTED DAUGHTER BREEDING PERFORMANCE				
	Daughter calving difficulty (% 3 & 4)	3.1%	99% (Very high)	
★★★★★	Daughter milk (kg)	-6.4	92% (Very high)	★★★★★
★★★★★	Daughter calving interval (Fertility: Days)	1.91	70% (High)	★★★★★

Genotype included in evaluation

PROGRESSIVE ATAXIA: CARRIER



Daughter, Park & Na Cru Farms

- BUSINESS
- HOWARD
- ARCADE
- TRYPHON
- DOUCE
- USSIA

- One of the best proven Charolais bulls available anywhere, it's no wonder he was the most used Charolais bull in Ireland in 2023 & 2024
- Dream bull for beef finishers, proven top of the breed for Carcass Weight and Conformation
- A money maker for weanling producers & finishers



SCAN ME FOR LATEST INDEX

CH6490 ORBI

PED

DOB:
17-Sep-2018

MYOSTATIN STATUS:
Q204X/+ (1 Copy)

I.D.: CHAFRAM007122079738



ORBI

Bred by: Michel Bouchot, France



Star Rating (within breed)	Economic Indexes	€uro value per progeny	Index reliability	Star Rating (across all beef breeds)
★★★★★	REPLACEMENT	€101	68% (High)	★★★★★
★★★★★	TERMINAL	€126	89% (Very high)	★★★★★
★★★★★	DAIRY BEEF	€138	87% (Very high)	★★★★★

Source: ICBF Oct 24

Calving Difficulty (births requiring considerable assistance; % 3 & 4)			
When Mated With:	%	Reliability	Calving Records
Beef Heifers	8.1%	85% (Very high)	95
Beef Cows	4.3%	99% (Very high)	2566

Star Rating (within breed)	Key profit traits	Index value	Trait reliability	Star Rating (across all beef breeds)
EXPECTED PROGENY PERFORMANCE				
★★★★★	Gestation Length (days)	2.4	99% (Very high)	★★★★★
★★★★★	Docility (1-5 scale)	0.1	98% (Very high)	★★★★★
★★★★★	Age at finish (days)	-0.68	94%	★★★★★
★★★★★	Carcass weight (kg)	33.5	98% (Very high)	★★★★★
★★★★★	Carcass conformation (1-15 scale)	1.95	98% (Very high)	★★★★★
★★★★★	T.B.	7.8%	50%	★★★★★

EXPECTED DAUGHTER BREEDING PERFORMANCE				
	Daughter calving difficulty (% 3 & 4)	3.8%	96% (Very high)	
★★★★★	Daughter milk (kg)	-1.6	48% (Average)	★★★★★
★★★★★	Daughter calving interval (Fertility: Days)	-2.28	41% (Average)	★★★★★



Daughter, Loughill Teagan, Jim O'Donnell selling for €4500



Orbi Daughter Aghafad Tessa, Paddy Farrelly Tullamore show

Genotype included in evaluation

- One of the easiest calving proven CH bulls available today - 4.3% on beef cows with over 2500 records
- 5 star terminal bull, Excellent option for farmers breeding weanlings and/or finishing cattle
- Available in both Female Sexed and Male Sexed

PROGRESSIVE ATAXIA: NON CARRIER



SCAN ME FOR LATEST INDEX

- URFE
- HAMEL
- FANFARE
- CALOGERO
- FR7122096710
- FR7121613212

CH6175 NERON Pp
 I.D.: CHAFRAM002138511700 PED
 DOB: 24-Oct-2017 | MYOSTATIN STATUS: Q204X/+ (1 Copy)



Bred by: Earl Coiffu, France

SCEP SCHEME | WEANLING | PEDIGREE ROYALTY | FINISHING | CALVING EASE AVERAGE

Source ICBF Oct 24

Star Rating (within breed)	Economic Indexes	Euro value per progeny	Index reliability	Star Rating (across all beef breeds)
★★★★★	REPLACEMENT	€122	63% (High)	★★★★★
★★★★★	TERMINAL	€149	83% (Very high)	★★★★★
★★★★★	DAIRY BEEF	€115	76% (High)	★★★★★

Calving Difficulty (births requiring considerable assistance; % 3 & 4)			
When Mated With:	%	Reliability	Calving Records
Beef Heifers	7.8%	51% (Average)	3
Beef Cows	3.1%	96% (Very high)	287

Star Rating (within breed)	Key profit traits	Index value	Trait reliability	Star Rating (across all beef breeds)
----------------------------	-------------------	-------------	-------------------	--------------------------------------

EXPECTED PROGENY PERFORMANCE				
★★★★★	Gestation Length (days)	2.1	90% (Very high)	★★★★★
★★★★★	Docity (1-5 scale)	0.04	89% (Very high)	★★★★★
★★★★★	Age at finish (days)	0.28	87%	★★★★★
★★★★★	Carcass weight (kg)	40	94% (Very high)	★★★★★
★★★★★	Carcass conformation (1-15 scale)	1.93	93% (Very high)	★★★★★
★★★★★	T.B.	9.0%	48%	★★★★★

EXPECTED DAUGHTER BREEDING PERFORMANCE				
	Daughter calving difficulty (% 3 & 4)	2.0%	87% (Very high)	
★★★★★	Daughter milk (kg)	-0.8	44% (Average)	★★★★★
★★★★★	Daughter calving interval (Fertility: Days)	-1.08	40% (Average)	★★★★★

Genotype included in evaluation

PROGRESSIVE ATAXIA: CARRIER

- CELSIUS
- JOLIMOME P
- G38
- AZELIER
- JANIE
- FILLETTE



Jolimome daughter, paternal sister to the sire of Neron CH6175.

- Neron Pp progeny have excellent weight for age, +40kgs Carcass Weight (Top 1% across breed)
- Progeny are long wide and very correct
- Hetrozygous Polled - 50% of progeny will be polled (no horns).

SCAN ME FOR LATEST INDEX

CH8262 GRANGWOOD ROYAL OAK ET
 I.D.: CHAIRLM218967980283 PED
 DOB: 22-Oct-2020 | MYOSTATIN STATUS: Q204X/+ (1 Copy)



Bred by: Jeremiah O'Keeffe, Knocklong, Co. Limerick

WEANLING | FINISHING | CALVING EASE MATURE ONLY

Source ICBF Oct 24

Star Rating (within breed)	Economic Indexes	Euro value per progeny	Index reliability	Star Rating (across all beef breeds)
★★★★★	REPLACEMENT	€-€61	65% (High)	★★★★★
★★★★★	TERMINAL	€84	75% (High)	★★★★★
★★★★★	DAIRY BEEF	€66	70% (High)	★★★★★

Calving Difficulty (births requiring considerable assistance; % 3 & 4)			
When Mated With:	%	Reliability	Calving Records
Beef Heifers	22.2%	63% (High)	2
Beef Cows	17.7%	98% (Very high)	679

Star Rating (within breed)	Key profit traits	Index value	Trait reliability	Star Rating (across all beef breeds)
----------------------------	-------------------	-------------	-------------------	--------------------------------------

EXPECTED PROGENY PERFORMANCE				
★★★★★	Gestation Length (days)	3.8	96% (Very high)	★★★★★
★★★★★	Docity (1-5 scale)	0.14	92% (Very high)	★★★★★
★★★★★	Age at finish (days)	-2.58	77%	★★★★★
★★★★★	Carcass weight (kg)	40.8	78% (High)	★★★★★
★★★★★	Carcass conformation (1-15 scale)	2.7	71% (High)	★★★★★
★★★★★	T.B.	7.9%	58%	★★★★★

EXPECTED DAUGHTER BREEDING PERFORMANCE				
	Daughter calving difficulty (% 3 & 4)	3.1%	90% (Very high)	
★★★★★	Daughter milk (kg)	-7.1	49% (Average)	★★★★★
★★★★★	Daughter calving interval (Fertility: Days)	-0.85	49% (Average)	★★★★★

Genotype included in evaluation

PROGRESSIVE ATAXIA: NON CARRIER

- TEXAN-GIE
- GOLDSTAR ECHO
- SHEEHILLS ULA
- ENFIELD PICASSO
- GRANGWOOD EMERALD
- GRANGWOOD UNIFLAMME



Royal Oak son, Reserve Junior Male Champion Tullamore 24, Shane Maguire.

- A proven producer of show champions in both the pedigree and commercial rings
- No. 1 CH bull available on Carcass Conformation
- Use on mature cows to produce show quality animals

SCAN ME FOR LATEST INDEX

PRE-ORDER

CH8112 MESSMER

I.D.: CHAFRAM005343801681

PED

DOB:
07-Dec-2016

MYOSTATIN STATUS:
+ / + (Non-Carrier)



Messmer



Bred by: M Cocandeu, France



PRE-ORDER

CH6121 MERLIN Pp

I.D.: CHAFRAM006950902377

PED

DOB:
03-Nov-2016

MYOSTATIN STATUS:
Q204X/+ (1 Copy)



Merlin P



Bred by: Earl Poyet David, France



Source ICBF Oct 24

Star Rating (within breed)	Economic Indexes	Euro value per progeny	Index reliability	Star Rating (across all beef breeds)
★★★★★	REPLACEMENT	€177	63% (High)	★★★★★
★★★★★	TERMINAL	€174	73% (High)	★★★★★
★★★★★	DAIRY BEEF	€148	67% (High)	★★★★★
Calving Difficulty (births requiring considerable assistance; % 3 & 4)				
When Mated With:		%	Reliability	Calving Records
Beef Heifers		6.3%	67% (High)	10
Beef Cows		1.7%	94% (Very high)	103

Star Rating (within breed)	Key profit traits	Index value	Trait reliability	Star Rating (across all beef breeds)
EXPECTED PROGENY PERFORMANCE				
★★★★★	Gestation Length (days)	0.5	90% (Very high)	★★★★★
★★★★★	Docility (1-5 scale)	0.2	83% (Very high)	★★★★★
★★★★★	Age at finish (days)	-2.12	66%	★★★★★
★★★★★	Carcass weight (kg)	48.1	79% (High)	★★★★★
★★★★★	Carcass conformation (1-15 scale)	1.77	76% (High)	★★★★★
★☆☆☆☆	T.B.	9.4%	45%	★☆☆☆☆
EXPECTED DAUGHTER BREEDING PERFORMANCE				
Daughter calving difficulty (% 3 & 4)		3.0%	85% (Very high)	
★★★★★	Daughter milk (kg)	9.2	69% (High)	★★★★★
★★★★★	Daughter calving interval (Fertility: Days)	-0.91	41% (Average)	★★★★★

Genotype included in evaluation

PROGRESSIVE ATAXIA: NON CARRIER



Messmer daughter, France

- CHIC
 - UTRILLO MIC
 - URSULA
 - CASTOR
- JANVILLE
 - BISQUE

- Number 2 CH bull available on Replacement Index
- Easy Calving, suitable for pedigree maidens
- One of the best bulls available in France for milk production.



SCAN ME FOR LATEST INDEX

Source ICBF Oct 24

Star Rating (within breed)	Economic Indexes	Euro value per progeny	Index reliability	Star Rating (across all beef breeds)
★★★★★	REPLACEMENT	€121	53% (Average)	★★★★★
★★★★★	TERMINAL	€209	62% (High)	★★★★★
★★★★★	DAIRY BEEF	€134	56% (Average)	★★★★★
Calving Difficulty (births requiring considerable assistance; % 3 & 4)				
When Mated With:		%	Reliability	Calving Records
Beef Heifers		10.0%	41% (Average)	0
Beef Cows		4.3%	90% (Very high)	13

Star Rating (within breed)	Key profit traits	Index value	Trait reliability	Star Rating (across all beef breeds)
EXPECTED PROGENY PERFORMANCE				
★★★☆☆	Gestation Length (days)	3.3	63% (High)	★★★☆☆
★★★★★	Docility (1-5 scale)	0.05	30% (Low)	★★★★★
★★★★★	Age at finish (days)	-8.2	52%	★★★★★
★★★★★	Carcass weight (kg)	53	69% (High)	★★★★★
★★★★★	Carcass conformation (1-15 scale)	2.26	68% (High)	★★★★★
★☆☆☆☆	T.B.	9.7%	42%	★☆☆☆☆
EXPECTED DAUGHTER BREEDING PERFORMANCE				
Daughter calving difficulty (% 3 & 4)		2.4%	79% (High)	
★★★★★	Daughter milk (kg)	-1.1	66% (High)	★★★★★
★★★★★	Daughter calving interval (Fertility: Days)	-1.34	33% (Low)	★★★★★

Genotype included in evaluation

PROGRESSIVE ATAXIA: NON CARRIER



Merlin Son, Rio.

- ICEBERG PP
 - FORGEOT P
 - FLAMME P
 - ROBUSTIN
- FEERIE
 - BUVETTE

- No.1 CH available on Terminal Index
- In the Top 1% of CH for Carcass Weight (53 kg) & Age at Finish (-8 days)
- Suitable for pedigree second calvers.



SCAN ME FOR LATEST INDEX

CH6298 HAMEL

I.D.: CHAFRAM001444349112

PED

DOB:
28-Oct-2012

MYOSTATIN STATUS:
Q204X/+ (1 Copy)



HAMEL



Bred by: Gaec Maguet James, France



CH2216 FIRST

I.D.: CHAFRAM007613879841

PED

DOB:
29-Oct-2010

MYOSTATIN STATUS:
Q204X/+ (1 Copy)



FIRST



Bred by: Coop Dynam Is, France



Source ICBF Oct 24

Star Rating (within breed)	Economic Indexes	Euro value per progeny	Index reliability	Star Rating (across all beef breeds)
★★★★★	REPLACEMENT	€143	62% (High)	★★★★★
★★★★★	TERMINAL	€204	73% (High)	★★★★★
★★★★★	DAIRY BEEF	€172	68% (High)	★★★★★

Calving Difficulty (births requiring considerable assistance; % 3 & 4)			
When Mated With:	%	Reliability	Calving Records
Beef Heifers	5.4%	66% (High)	5
Beef Cows	1.3%	95% (Very high)	66

Star Rating (within breed)	Key profit traits	Index value	Trait reliability	Star Rating (across all beef breeds)
EXPECTED PROGENY PERFORMANCE				
★★★★★	Gestation Length (days)	2	89% (Very high)	★★★★★
★★★★★	Docility (1-5 scale)	0.05	77% (High)	★★★★★
★★★★★	Age at finish (days)	-5.78	64%	★★★★★
★★★★★	Carcass weight (kg)	52	79% (High)	★★★★★
★★★★★	Carcass conformation (1-15 scale)	1.97	79% (High)	★★★★★
★★★★★	T.B.	7.3%	45%	★★★★★

EXPECTED DAUGHTER BREEDING PERFORMANCE				
	Daughter calving difficulty (% 3 & 4)	4.2%	88% (Very high)	
★★★★★	Daughter milk (kg)	-0.3	72% (High)	★★★★★
★★★★★	Daughter calving interval (Fertility: Days)	-3.19	38% (Low)	★★★★★

Genotype included in evaluation

PROGRESSIVE ATAXIA: NON CARRIER



Regain, son of Hamel

- OURAL
- URFE
- OLIVE
- SYLVANER
- FANFARE
- 3906



SCAN ME FOR LATEST INDEX

- Number 2 CH bull available on Terminal Index
- CH trait leader for Carcass Weight, Age at Finish and Age at First Calving
- Hamel is a super fully proven French AI sire, he has many sons in French AI and is also the sire of Orbi

Source ICBF Oct 24

Star Rating (within breed)	Economic Indexes	Euro value per progeny	Index reliability	Star Rating (across all beef breeds)
★★★★★	REPLACEMENT	€30	83% (Very high)	★★★★★
★★★★★	TERMINAL	€173	86% (Very high)	★★★★★
★★★★★	DAIRY BEEF	€121	82% (Very high)	★★★★★

Calving Difficulty (births requiring considerable assistance; % 3 & 4)			
When Mated With:	%	Reliability	Calving Records
Beef Heifers	9.1%	81% (Very high)	50
Beef Cows	3.0%	97% (Very high)	177

Star Rating (within breed)	Key profit traits	Index value	Trait reliability	Star Rating (across all beef breeds)
EXPECTED PROGENY PERFORMANCE				
★★★★★	Gestation Length (days)	0.4	96% (Very high)	★★★★★
★★★★★	Docility (1-5 scale)	0.07	91% (Very high)	★★★★★
★★★★★	Age at finish (days)	-8.81	89%	★★★★★
★★★★★	Carcass weight (kg)	41.2	96% (Very high)	★★★★★
★★★★★	Carcass conformation (1-15 scale)	2.09	96% (Very high)	★★★★★
★★★★★	T.B.	8.6%	63%	★★★★★

EXPECTED DAUGHTER BREEDING PERFORMANCE				
	Daughter calving difficulty (% 3 & 4)	5.0%	93% (Very high)	
★★★★★	Daughter milk (kg)	0.9	88% (Very high)	★★★★★
★★★★★	Daughter calving interval (Fertility: Days)	4.43	60% (High)	★★★★★

Genotype included in evaluation

PROGRESSIVE ATAXIA: NON CARRIER



First bull Tawny

- IGLOO
- SYLVANER
- JUPE
- PINAY
- ANETH
- URACILE



SCAN ME FOR LATEST INDEX

- Excellent option for farmers breeding weanlings and/or finishing cattle
- CH trait leader for age at finish, gestation length and milk
- High muscle bull, carries one copy of the myostatin Q204X

BB9854 ROLLIE VAN DE STEENAKKER

PED

DOB:
14-Mar-2021

MYOSTATIN STATUS:
NT821/NT821 (2 Copies)

I.D.: BBLBELM000620662133



ROLLIE VAN DE STEENAKKER

Bred by: Wim Steyaert, Belgium



Star Rating (within breed)	Economic Indexes	€uro value per progeny	Index reliability	Star Rating (across all beef breeds)
★★★★★	REPLACEMENT	€76	36% (Low)	★★★☆☆
★★★★☆	TERMINAL	€123	37% (Low)	★★★★☆
★★★★☆	DAIRY BEEF	€90	36% (Low)	★★★★☆

Source: ICBF Oct 24

Calving Difficulty (births requiring considerable assistance; % 3 & 4)			
When Mated With:	%	Reliability	Calving Records
Beef Heifers	14.2%	43% (Average)	0
Beef Cows	7.8%	57% (Average)	0

Star Rating (within breed)	Key profit traits	Index value	Trait reliability	Star Rating (across all beef breeds)
----------------------------	-------------------	-------------	-------------------	--------------------------------------

EXPECTED PROGENY PERFORMANCE				
★★★★☆	Gestation Length (days)	2.2	34% (Low)	★★★★☆
★★★★☆	Docility (1-5 scale)	0.18	34% (Low)	★★★★★
★★★★☆	Age at finish (days)	2.56	55%	★★★☆☆
★★★★☆	Carcass weight (kg)	33.1	32% (Low)	★★★★★
★★★★☆	Carcass conformation (1-15 scale)	2.46	32% (Low)	★★★★★
★★★★☆	T.B.	8.4%	46%	★★★☆☆

EXPECTED DAUGHTER BREEDING PERFORMANCE				
	Daughter calving difficulty (% 3 & 4)	8.7%	53% (Average)	
★★★★☆	Daughter milk (kg)	4.8	32% (Low)	★★★★☆
★★★★☆	Daughter calving interval (Fertility: Days)	3.42	31% (Low)	★★★☆☆



ROLLIE VAN DE STEENAKKER



ROLLIE VAN DE STEENAKKER

Genotype included in evaluation

- One of the most impressive & stylish Red & White BB bulls available
- Use Rollie to breed commercial show champions
- Rollie is a heavily muscled, correct, beautifully coloured bull
- Available Sexed Female.



SCAN ME FOR LATEST INDEX

- └─ NODULE DES VOLEES
- └─ HANNIBAL VD SCHOOLHOEVE
- └─ DELTA VD SCHOOLHOEVE
- └─ ZOUGAR D'OZO
- └─ MAURA VAN DE STEENAKKER
- └─ KATHO VAN DE STEENAKKER

BB9857 ECLAIREUR DE ROUPAGE

PED

DOB:
08-Mar-2021

MYOSTATIN STATUS:
NT821/NT821 (2 Copies)

I.D.: BBLBELM000662620193

BELGIAN BLUE



ECLAIREUR DE ROUPAGE



Bred by: Philippe Collignon, Belgium



Star Rating (within breed)	Economic Indexes	€uro value per progeny	Index reliability	Star Rating (across all beef breeds)
★★★★★	REPLACEMENT	-€2	36% (Low)	★★★★★
★★★★★	TERMINAL	€128	38% (Low)	★★★★★
★★★★★	DAIRY BEEF	€42	36% (Low)	★★★★★

Source: ICBF Oct 24

Calving Difficulty (births requiring considerable assistance; % 3 & 4)			
When Mated With:	%	Reliability	Calving Records
Beef Heifers	18.7%	45% (Average)	0
Beef Cows	9.7%	58% (Average)	0



Daughter, Belgium.

Star Rating (within breed)	Key profit traits	Index value	Trait reliability	Star Rating (across all beef breeds)
EXPECTED PROGENY PERFORMANCE				
★★★★★	Gestation Length (days)	2.4	34% (Low)	★★★★★
★★★★★	Docility (1-5 scale)	0.25	32% (Low)	★★★★★
★★★★★	Age at finish (days)	5.02	56%	★★★★★
★★★★★	Carcass weight (kg)	36.7	32% (Low)	★★★★★
★★★★★	Carcass conformation (1-15 scale)	3.1	32% (Low)	★★★★★
★★★★★	T.B.	5.4%	52%	★★★★★
EXPECTED DAUGHTER BREEDING PERFORMANCE				
	Daughter calving difficulty (% 3 & 4)	11.7%	54% (Average)	
★★★★★	Daughter milk (kg)	5.5	32% (Low)	★★★★★
★★★★★	Daughter calving interval (Fertility: Days)	7.54	31% (Low)	★★★★★



ECLAIREUR DE ROUPAGE

Genotype included in evaluation

- A super bull - Exceptional shape, weight, correctness & style
- First calves in Belgium are just awesome
- Bred to breed - Fute X Imperial X Harisson
- One of the highest ranking bulls on the Belgian system for conformation
- The choice of fat stock producers



SCAN ME FOR LATEST INDEX

- GROMMIT HOF TER ZILVERBERG
- FUTE
- AUTORITE DE SOMME
- IMPERIAL DE LECLUSE
- OBSESSION DE ROUPAGE
- MELODIE DE ROUPAGE

BB8950 EDISON DE CENTFONTAINE

PED

DOB:
18-Sep-2019

MYOSTATIN STATUS:
NT821/NT821 (2 Copies)

I.D.: BBLBELM000063938592



EDISON DE CENTFONTAINE



Bred by: Benoit Mahoux, Belgium



Star Rating (within breed)	Economic Indexes	€uro value per progeny	Index reliability	Star Rating (across all beef breeds)
★★★★★	REPLACEMENT	€52	41% (Average)	★★★★★
★★★★★	TERMINAL	€128	43% (Average)	★★★★★
★★★★★	DAIRY BEEF	€57	44% (Average)	★★★★★

Source: ICBF Oct 24



Daughter, Michael Tarpey

Calving Difficulty (births requiring considerable assistance; % 3 & 4)			
When Mated With:	%	Reliability	Calving Records
Beef Heifers	18.7%	46% (Average)	0
Beef Cows	10.1%	71% (High)	12

Star Rating (within breed)	Key profit traits	Index value	Trait reliability	Star Rating (across all beef breeds)
EXPECTED PROGENY PERFORMANCE				
★★★★★	Gestation Length (days)	-0.2	62% (High)	★★★★★
★★★★★	Docility (1-5 scale)	0.36	39% (Low)	★★★★★
★★★★★	Age at finish (days)	7.85	58%	★★★★★
★★★★★	Carcass weight (kg)	35.1	36% (Low)	★★★★★
★★★★★	Carcass conformation (1-15 scale)	3.17	36% (Low)	★★★★★
★★★★★	T.B.	3.4%	48%	★★★★★



Edison son, Craig Fraher

EXPECTED DAUGHTER BREEDING PERFORMANCE				
	Daughter calving difficulty (% 3 & 4)	6.1%	66% (High)	
★★★★★	Daughter milk (kg)	5.5	34% (Low)	★★★★★
★★★★★	Daughter calving interval (Fertility: Days)	8.74	34% (Low)	★★★★★



Edison daughter in Belgium

Genotype included in evaluation

- Edison first progeny in Ireland are special - good weight exceptional shape & style
- A grandson of the king of shape Imperial de L'Ecluse
- Use him to breed export quality weanlings
- He is producing E grade weanlings



SCAN ME FOR LATEST INDEX

- IMPERIAL DE L'ECLUSE
- JET SET VAN DEN HONDELEE
- SUPERSTAR DE CENTFONTAINE
- NOCEUR DE FOOZ
- VALEUREUSE DE CENTFONTAINE
- POESIE DE CENTFONTAINE

BB5223 NOX DE L'ORGELOT

I.D.: BBLBELM000359338727

PED

DOB:
27-Apr-2017

MYOSTATIN STATUS:
NT821/NT821 (2 Copies)



NOX DE L'ORGELOT



Bred by: Bernard Scohiez, Belgium



BB7383 TOP SIDE OUT THERE Pp

I.D.: BBLGBRM115268500254

PED

DOB:
20-Jul-2019

MYOSTATIN STATUS:
NT821/NT821 (2 Copies)



TOP SIDE OUT THERE Pp



Bred by: Ross & Elaine Pattinson, Uk



Source ICBF Oct 24

Star Rating (within breed)	Economic Indexes	Euro value per progeny	Index reliability	Star Rating (across all beef breeds)
★★★★★	REPLACEMENT	€68	76% (High)	★★★★★
★★★★★	TERMINAL	€116	90% (Very high)	★★★★★
★★★★★	DAIRY BEEF	€66	86% (Very high)	★★★★★

Calving Difficulty (births requiring considerable assistance; % 3 & 4)			
When Mated With:	%	Reliability	Calving Records
Beef Heifers	21.4%	75% (High)	11
Beef Cows	12.8%	99% (Very high)	1437

Star Rating (within breed)	Key profit traits	Index value	Trait reliability	Star Rating (across all beef breeds)
----------------------------	-------------------	-------------	-------------------	--------------------------------------

EXPECTED PROGENY PERFORMANCE				
★★★★★	Gestation Length (days)	1	98% (Very high)	★★★★★
★★★★★	Docility (1-5 scale)	0.15	98% (Very high)	★★★★★
★★★★★	Age at finish (days)	-2.39	92%	★★★★★
★★★★★	Carcass weight (kg)	32.8	98% (Very high)	★★★★★
★★★★★	Carcass conformation (1-15 scale)	3.19	97% (Very high)	★★★★★
★★★★★	T.B.	5.0%	61%	★★★★★

EXPECTED DAUGHTER BREEDING PERFORMANCE				
	Daughter calving difficulty (% 3 & 4)	8.8%	94% (Very high)	
★★★★★	Daughter milk (kg)	3.9	64% (High)	★★★★★
★★★★★	Daughter calving interval (Fertility: Days)	1.61	55% (Average)	★★★★★

Genotype included in evaluation



Nox daughter- Jalex

- EMPIRE D'OCHAIN
- ADAJIO DE BRAY
- HUMAINE ET DE BRAY
- BENHUR DU CHAMP BOUVAL
- STUPIDE DE L'ORGELOT
- PASTILLE DE L'ORGELOT

- Nox is a proven producer of commercial show champions
- Progeny are exceptionally well-muscled with good weight for age
- Daughter sold for €7,000 at Mableview Farm incalf heifer sale 2024
- Top 1% of the BB breed for Age at Finish



SCAN ME FOR LATEST INDEX

Source ICBF Oct 24

Star Rating (within breed)	Economic Indexes	Euro value per progeny	Index reliability	Star Rating (across all beef breeds)
★★★★★	REPLACEMENT	€46	59% (Average)	★★★★★
★★★★★	TERMINAL	€70	77% (High)	★★★★★
★★★★★	DAIRY BEEF	€93	76% (High)	★★★★★

Calving Difficulty (births requiring considerable assistance; % 3 & 4)			
When Mated With:	%	Reliability	Calving Records
Beef Heifers	16.1%	59% (Average)	8
Beef Cows	10.9%	97% (Very high)	590

Star Rating (within breed)	Key profit traits	Index value	Trait reliability	Star Rating (across all beef breeds)
----------------------------	-------------------	-------------	-------------------	--------------------------------------

EXPECTED PROGENY PERFORMANCE				
★★★★★	Gestation Length (days)	-0.5	98% (Very high)	★★★★★
★★★★★	Docility (1-5 scale)	0.17	92% (Very high)	★★★★★
★★★★★	Age at finish (days)	8.66	73%	★★★★★
★★★★★	Carcass weight (kg)	24.3	83% (Very high)	★★★★★
★★★★★	Carcass conformation (1-15 scale)	2.02	78% (High)	★★★★★
★★★★★	T.B.	8.7%	44%	★★★★★

EXPECTED DAUGHTER BREEDING PERFORMANCE				
	Daughter calving difficulty (% 3 & 4)	9.9%	90% (Very high)	
★★★★★	Daughter milk (kg)	7.1	33% (Low)	★★★★★
★★★★★	Daughter calving interval (Fertility: Days)	2.15	40% (Average)	★★★★★

Genotype included in evaluation



BB7383 TOP SIDE OUT THERE Pp

- DAFYDD D'OCHAIN
- FLEURON ET DE MAFFE
- SUBTIL 8827 DE MAFFE
- PARK THUNDERBOLT
- LOWTHWAITE CUDDLES P
- LOWTHWAITE WENDYWO

- The farmer's favourite -One of the best BB available to combine calving ease with quality
- Works best on 3/4 LM cows
- Average calving, same level as Folon FSN
- Heterozygous polled - 50% of progeny are polled (no horns)



SCAN ME FOR LATEST INDEX

BB8947 CACHEMIRE DE DESSOUS LA VILLE

PED

DOB:
23-Jul-2019

MYOSTATIN STATUS:
NT821/NT821 (2 Copies)

I.D.: BBLBELM000063914700



Bred by: Bruno Strepenne, Belgium



Star Rating (within breed)	Economic Indexes	€uro value per progeny	Index reliability	Star Rating (across all beef breeds)
★★★★★	REPLACEMENT	€77	38% (Low)	★★★★★
★★★★☆	TERMINAL	€118	41% (Average)	★★★★★
★★★☆☆	DAIRY BEEF	€55	42% (Average)	★★★☆☆

Calving Difficulty (births requiring considerable assistance: % 3 & 4)			
When Mated With:	%	Reliability	Calving Records
Beef Heifers	16.1%	42% (Average)	0
Beef Cows	8.0%	80% (Very high)	30

Star Rating (within breed)	Key profit traits	Index value	Trait reliability	Star Rating (across all beef breeds)
EXPECTED PROGENY PERFORMANCE				
★★★★☆	Gestation Length (days)	1.1	68% (High)	★★★★★
★★★★★	Docility (1-5 scale)	0.23	31% (Low)	★★★★★
★★★☆☆	Age at finish (days)	6.77	54%	★★★☆☆
★★★★☆	Carcass weight (kg)	32.1	31% (Low)	★★★★★
★★★☆☆	Carcass conformation (1-15 scale)	2.55	31% (Low)	★★★★★
★★★★★	T.B.	5.6%	47%	★★★★★
EXPECTED DAUGHTER BREEDING PERFORMANCE				
	Daughter calving difficulty (% 3 & 4)	6.9%	73% (High)	
★★★★★	Daughter milk (kg)	7.3	31% (Low)	★★★★★
★★★★★	Daughter calving interval (Fertility: Days)	3.21	32% (Low)	★★★☆☆



CACHEMIRE DE DESSOUS LA VILLE



Daughter, Emmet Keane, Galway



Son, Emmet Keane, Galway

Genotype included in evaluation

- An excellent Fute son
- First crop of calves in Ireland have been born small and develop quickly
- Works best on 3/4 LM cows



SCAN ME FOR LATEST INDEX

- GROMMIT HOF TER ZILVERBERG
- FUTE
- AUTORITE DE SOMME
- LARRON D YVOIR
- 9115 DE DESSOUS LA VILLE
- PRIORITE DE DESSOUS LA VILLE

BB8941 NOVATEUR DES PRINCES DE LIGNE Pp PED

DOB:
30-May-2019

MYOSTATIN STATUS:
NT821/NT821 (2 Copies)

I.D.: BBLBELM000061553259



NOVATEUR DES PRINCES DE LIGNE Pp

Bred by: Van Heule, Elevage Spri, Belgium



Star Rating (within breed)	Economic Indexes	€uro value per progeny	Index reliability	Star Rating (across all beef breeds)
★★★★★	REPLACEMENT	€133	39% (Low)	★★★★★
★★★★☆	TERMINAL	€121	43% (Average)	★★★★☆
★★★★★	DAIRY BEEF	€126	44% (Average)	★★★★★

Calving Difficulty (births requiring considerable assistance: % 3 & 4)

When Mated With:	%	Reliability	Calving Records
Beef Heifers	11.3%	48% (Average)	2
Beef Cows	5.9%	77% (High)	24

Star Rating (within breed)	Key profit traits	Index value	Trait reliability	Star Rating (across all beef breeds)
EXPECTED PROGENY PERFORMANCE				
★★★★☆	Gestation Length (days)	0.4	76% (High)	★★★★★
★★★★☆	Docility (1-5 scale)	0.2	37% (Low)	★★★★★
★★★★☆	Age at finish (days)	6.66	55%	★★★☆☆
★★★★☆	Carcass weight (kg)	28.8	33% (Low)	★★★★★
★★★★☆	Carcass conformation (1-15 scale)	2.66	33% (Low)	★★★★★
★★★★☆	T.B.	7.8%	45%	★★★★☆

EXPECTED DAUGHTER BREEDING PERFORMANCE

	Daughter calving difficulty (% 3 & 4)	6.6%	71% (High)	
★★★★☆	Daughter milk (kg)	5.3	32% (Low)	★★★★☆
★★★★★	Daughter calving interval (Fertility: Days)	2.24	33% (Low)	★★★☆☆



BB8941 NOVATEUR DES PRINCES DE LIGNE Pp



Son, Michael Fogarty, Co. Wicklow

Genotype included in evaluation

- First calves born in Ireland were easily born and shape up quickly
- Red Factor Carrier - Use to breed Roan coloured progeny
- Heterozygous polled - 50% of progeny are polled (no horns).



SCAN ME FOR LATEST INDEX

- └─ IDEALE DEHORNER
- └─ IDEALE BLACK BEARD PP ET
- └─ IDEALE POLLED PIRATE RC ET
- └─ ZOUGAR D'OZO
- └─ LAVANDE DES PRINCES DE LIGNE
- └─ IRIS DES PRINCES DE LIGNE

BB8944 OCTOPUS DE BIERWA

PED

DOB:
01-Jan-2020

MYOSTATIN STATUS:
NT821/NT821 (2 Copies)

I.D.: BBLBELM000664470485



Bred by: André Et Benoit Demarcin, Belgium



Star Rating (within breed)	Economic Indexes	€uro value per progeny	Index reliability	Star Rating (across all beef breeds)
★★★★★	REPLACEMENT	€46	39% (Low)	★☆☆☆☆
★★★★★	TERMINAL	€139	42% (Average)	★★★★★
★★★★★	DAIRY BEEF	€93	44% (Average)	★★★★★

Source: ICBF Oct24

Calving Difficulty (births requiring considerable assistance; % 3 & 4)			
When Mated With:	%	Reliability	Calving Records
Beef Heifers	17.0%	43% (Average)	0
Beef Cows	10.2%	72% (High)	15

Star Rating (within breed)	Key profit traits	Index value	Trait reliability	Star Rating (across all beef breeds)
----------------------------	-------------------	-------------	-------------------	--------------------------------------

EXPECTED PROGENY PERFORMANCE				
★★★★★	Gestation Length (days)	1.2	67% (High)	★★★★★
★★★★★	Docility (1-5 scale)	0.22	33% (Low)	★★★★★
★★★★★	Age at finish (days)	5.78	56%	★★★★★
★★★★★	Carcass weight (kg)	39.2	34% (Low)	★★★★★
★★★★★	Carcass conformation (1-15 scale)	3.07	33% (Low)	★★★★★
★★★★★	T.B.	4.8%	47%	★★★★★

EXPECTED DAUGHTER BREEDING PERFORMANCE				
	Daughter calving difficulty (% 3 & 4)	8.3%	65% (High)	
★★★★★	Daughter milk (kg)	5.5	32% (Low)	★★★★★
★★★★★	Daughter calving interval (Fertility: Days)	5.69	32% (Low)	★★★★★



Son, Micheal Fogarty, Co.Wicklow



Daughter, John Daly, Co. Cavan

Genotype included in evaluation

- An exceptional bull to breed top quality weanlings and commercial champions
- The perfect bull to add shape and style even when used on R grade cows
- Huge satisfaction with Octopus first crop of calves



SCAN ME FOR LATEST INDEX

- └ WILMOTS DU FALGI
- └ **DARKO DE CENTFONTAINE**
- └ SUPERSTAR DE CENTFONTAINE
- └ OR DE BEAUJEU
- └ **LILY DE BIERWA**
- └ JONCTION DE BIERWE

BB9580 VERRATI DE COBREVILLE

I.D.: BBLBELM000053814719

PED

DOB:
08-Mar-2016

MYOSTATIN STATUS:
NT821/NT821 (2 Copies)



VERRATI DE COBREVILLE

Bred by: Christophe Et Guebenne Lequeux, Belgium



BB4498 DELURE DE LA BEOLE

I.D.: BBLBELM000457865144

PED

DOB:
29-Aug-2014

MYOSTATIN STATUS:
NT821/NT821 (2 Copies)



DELURE DE LA BEOLE

Bred by: Wilmet Verlee, France



Source ICBF Oct 24

Star Rating (within breed)	Economic Indexes	Euro value per progeny	Index reliability	Star Rating (across all beef breeds)
★★★★★	REPLACEMENT	€55	35% (Low)	★★★★★
★★★★	TERMINAL	€80	36% (Low)	★★★★★
★★★★	DAIRY BEEF	€35	35% (Low)	★★★★★

Calving Difficulty (births requiring considerable assistance; % 3 & 4)			
When Mated With:	%	Reliability	Calving Records
Beef Heifers	16.9%	42% (Average)	0
Beef Cows	9.2%	54% (Average)	0

Star Rating (within breed)	Key profit traits	Index value	Trait reliability	Star Rating (across all beef breeds)
EXPECTED PROGENY PERFORMANCE				
★★★★★	Gestation Length (days)	0.2	31% (Low)	★★★★★
★★★★★	Dociity (1-5 scale)	0.18	31% (Low)	★★★★★
★★★★★	Age at finish (days)	1.78	54%	★★★★★
★★★★★	Carcass weight (kg)	24.5	31% (Low)	★★★★★
★★★★★	Carcass conformation (1-15 scale)	2.21	31% (Low)	★★★★★
★★★★★	T.B.	7.6%	46%	★★★★★

EXPECTED DAUGHTER BREEDING PERFORMANCE				
	Daughter calving difficulty (% 3 & 4)	7.6%	50% (Average)	
★★★★★	Daughter milk (kg)	6.7	31% (Low)	★★★★★
★★★★★	Daughter calving interval (Fertility: Days)	3.95	31% (Low)	★★★★★

Genotype included in evaluation



VERRATI DE COBREVILLE

- HERCULE DE MAHENNE
- POLTRON DES PEUPLIERS
- MISALLE DES PEUPLIERS
- ILOT DU BOUCHELET
- NOSTALGIC DE COBREVILLE
- GIFAFLE DE COBREVILLE

- Verrati is transmitting extreme muscling
- Same index for conformation as Canadian club and Serpentin ZSD
- Works best on tall cows, he will add shape
- Only available female sexed



SCAN ME FOR LATEST INDEX

Source ICBF Oct 24

Star Rating (within breed)	Economic Indexes	Euro value per progeny	Index reliability	Star Rating (across all beef breeds)
★★★★★	REPLACEMENT	€53	79% (High)	★★★★★
★★★★★	TERMINAL	€116	88% (Very high)	★★★★★
★★★★★	DAIRY BEEF	€15	84% (Very high)	★★★★★

Calving Difficulty (births requiring considerable assistance; % 3 & 4)			
When Mated With:	%	Reliability	Calving Records
Beef Heifers	20.7%	78% (High)	22
Beef Cows	11.4%	98% (Very high)	1040

Star Rating (within breed)	Key profit traits	Index value	Trait reliability	Star Rating (across all beef breeds)
EXPECTED PROGENY PERFORMANCE				
★★★★★	Gestation Length (days)	1	98% (Very high)	★★★★★
★★★★★	Dociity (1-5 scale)	0.18	97% (Very high)	★★★★★
★★★★★	Age at finish (days)	3.44	92%	★★★★★
★★★★★	Carcass weight (kg)	36.4	98% (Very high)	★★★★★
★★★★★	Carcass conformation (1-15 scale)	3.03	97% (Very high)	★★★★★
★★★★★	T.B.	5.7%	55%	★★★★★

EXPECTED DAUGHTER BREEDING PERFORMANCE				
	Daughter calving difficulty (% 3 & 4)	6.4%	92% (Very high)	
★★★★★	Daughter milk (kg)	4.5	68% (High)	★★★★★
★★★★★	Daughter calving interval (Fertility: Days)	4.41	50% (Average)	★★★★★

Genotype included in evaluation



Delure son Emmet Keane, Galway

- LIBERAL D'OCHAMPS
- BALANCIER DE LA BEOLE
- ABSINTHE DE LA BEOLE
- JUVENTUS DE L'ECLUSE
- BRECHE DE LA BEOLE
- VERO DE LA BEOLE

- Delure is a proven superior weanling producer
- Works best on 3/4 LM cows
- He transmits correctness, style and shape



SCAN ME FOR LATEST INDEX

BB9535 PERSIL DE PONCHAU
 I.D.: BBLBELM000861627158 PED
 DOB: 09-Aug-2019 | MYOSTATIN STATUS: NT821/NT821 (2 Copies)



SCAN ME FOR LATEST INDEX



- Easy calving Blue with excellent conformation and weight

S3750 MAMBO DES PEUPLIERS
 I.D.: BBLBELM000956679349 PED
 DOB: 30-Mar-2016 | MYOSTATIN STATUS: NT821/NT821 (2 Copies)



SCAN ME FOR LATEST INDEX



Bred by: Denis Kinet, Belgium

- Mambo transmits calving ease and excellent quality progeny

DBZ MANITOU DE BELLE EAU
 I.D.: BBLBELM000987833140 PED
 DOB: 13-Mar-2009 | MYOSTATIN STATUS: NT821/NT821 (2 Copies)



SCAN ME FOR LATEST INDEX



- Producer of exceptional quality animals

IDB ILOT DU BOUCHELET
 I.D.: BBLBELM000760688844 PED
 DOB: 22-Oct-2005 | MYOSTATIN STATUS: NT821/NT821 (2 Copies)



SCAN ME FOR LATEST INDEX



Bred by: Christophe Et Frédéric Lequeux, Belgium

- Use to produce show weanlings

FSN FOLON DE CRAS AVERNAS
 I.D.: BBLBELM000826472628 PED
 DOB: 03-Oct-2010 | MYOSTATIN STATUS: NT821/NT821 (2 Copies)



SCAN ME FOR LATEST INDEX



- Consistent producer of superior weanlings

RWS ROSEMOUNT CASH ET
 I.D.: BBLIRLM371366290240 PED
 DOB: 08-Sep-2008 | MYOSTATIN STATUS: NT821/NT821 (2 Copies)



SCAN ME FOR LATEST INDEX



- Rosemount Cash has established himself as a firm favourite for producing top quality weanlings

SI1434 RATHLEE PIRATE

PED

DOB:
03-Dec-2022

MYOSTATIN STATUS:
Myostatin status: +/- (Non-Carrier)

I.D.: SIMIRLM215290640300

SIMMENTAL



RATHLEE PIRATE



Star Rating (within breed)	Economic Indexes	€uro value per progeny	Index reliability	Star Rating (across all beef breeds)
★★★★★	REPLACEMENT	€173	41% (Average)	★★★★★
★★★★★	TERMINAL	€116	44% (Average)	★★★★★
★★★★★	DAIRY BEEF	€94	41% (Average)	★★★★★

Source: ICBF Oct 24

Calving Difficulty (births requiring considerable assistance; % 3 & 4)			
When Mated With:	%	Reliability	Calving Records
Beef Heifers	8.0%	50% (Average)	0
Beef Cows	3.8%	64% (High)	0

Star Rating (within breed)	Key profit traits	Index value	Trait reliability	Star Rating (across all beef breeds)
----------------------------	-------------------	-------------	-------------------	--------------------------------------

EXPECTED PROGENY PERFORMANCE				
★★★★★	Gestation Length (days)	1.8	42% (Average)	★★★★★
★★★★★	Docity (1-5 scale)	0.1	41% (Average)	★★★★★
★★★★★	Age at finish (days)	-9.71	58%	★★★★★
★★★★★	Carcass weight (kg)	34.1	40% (Average)	★★★★★
★★★★★	Carcass conformation (1-15 scale)	1.47	38% (Low)	★★★★★
★★★★★	T.B.	4.3%	48%	★★★★★

EXPECTED DAUGHTER BREEDING PERFORMANCE				
	Daughter calving difficulty (% 3 & 4)	5.9%	60% (High)	
★★★★★	Daughter milk (kg)	19.4	39% (Low)	★★★★★
★★★★★	Daughter calving interval (Fertility: Days)	0.86	35% (Low)	★★★★★



RATHLEE PIRATE



Grandam, Senior Heifer Champion Tullamore Show

Genotype included in evaluation

- Number 2 SI bull available on Replacement Index. No. 1 on milk
- SI trait leader for Carcass Weight, Age at Finish and Milk
- Pirate himself has an excellent phenotype- size, length & width with a super top and hindquarter
- His granddam was National Senior Heifer Champion in Tullamore



SCAN ME FOR LATEST INDEX

- └ TEAM CELTIC 11
- └ RANFURLY KLINKER 19 TF
- └ RANFURLY WEIKEL 2ND ET
- └ GLEBEFARM TYSON
- └ RATHLEE JOLEEN
- └ RATHLEE ANDREA

SI4350 RUBYJEN HERE'S JOHNNY

I.D.: SIMIRLM241180580801

PED

DOB:
20-Apr-2016

MYOSTATIN STATUS:
+ / + (Non-Carrier)



RUBYJEN HERE'S JOHNNY

Bred by: Seamus Aherne, Cappamore, Co. Limerick



SI4250 LIS-NA-RI GUCCI

I.D.: SIMIRLM311239540243

PED

DOB:
20-Oct-2015

MYOSTATIN STATUS:
+ / + (Non-Carrier)



LIS-NA-RI GUCCI

Bred by: Padraig Hanley, Lisnari, Co. Roscommon



Source ICBF Oct 24

Star Rating (within breed)	Economic Indexes	Euro value per progeny	Index reliability	Star Rating (across all beef breeds)
★★★★★	REPLACEMENT	€148	83% (Very high)	★★★★★
★★★★★	TERMINAL	€98	87% (Very high)	★★★★★
★★★★★	DAIRY BEEF	€52	83% (Very high)	★★★★★

Calving Difficulty (births requiring considerable assistance; % 3 & 4)			
When Mated With:	%	Reliability	Calving Records
Beef Heifers	10.4%	77% (High)	10
Beef Cows	4.3%	95% (Very high)	238

Star Rating (within breed)	Key profit traits	Index value	Trait reliability	Star Rating (across all beef breeds)
----------------------------	-------------------	-------------	-------------------	--------------------------------------

EXPECTED PROGENY PERFORMANCE				
★★★★★	Gestation Length (days)	1.2	95% (Very high)	★★★★★
★★★★★	Docity (1-5 scale)	0.02	93% (Very high)	★★★★★
★★★★★	Age at finish (days)	-4.65	89%	★★★★★
★★★★★	Carcass weight (kg)	26.1	96% (Very high)	★★★★★
★★★★★	Carcass conformation (1-15 scale)	1.63	95% (Very high)	★★★★★
★★★★★	T.B.	6.3%	57%	★★★★★

EXPECTED DAUGHTER BREEDING PERFORMANCE				
★★★★★	Daughter calving difficulty (% 3 & 4)	3.7%	91% (Very high)	★★★★★
★★★★★	Daughter milk (kg)	8.4	83% (Very high)	★★★★★
★★★★★	Daughter calving interval (Fertility: Days)	-0.55	62% (High)	★★★★★

Genotype included in evaluation



Rubyjen Heres Johnny Ross Brady

- GLEBEFARM TYSON
- CELTIC BENNY ET
- CELTIC TINA
- MARBELHILL LIAM
- TOWERHILL RUBY- JEN
- TOWERHILL JENNY

- One of the best bulls available to breed functional replacements with good terminal traits
- Here's Johnny excels in all the important traits for profitable suckling; Carcass Weight, Conformation, Milk, Fertility & Daughter Calving Ability
- SI trait leader for Carcass Conformation



SCAN ME FOR LATEST INDEX

Source ICBF Oct 24

Star Rating (within breed)	Economic Indexes	Euro value per progeny	Index reliability	Star Rating (across all beef breeds)
★★★★★	REPLACEMENT	€145	92% (Very high)	★★★★★
★★★★★	TERMINAL	€72	94% (Very high)	★★★★★
★★★★★	DAIRY BEEF	€69	93% (Very high)	★★★★★

Calving Difficulty (births requiring considerable assistance; % 3 & 4)			
When Mated With:	%	Reliability	Calving Records
Beef Heifers	8.6%	96% (Very high)	303
Beef Cows	3.4%	99% (Very high)	1626

Star Rating (within breed)	Key profit traits	Index value	Trait reliability	Star Rating (across all beef breeds)
----------------------------	-------------------	-------------	-------------------	--------------------------------------

EXPECTED PROGENY PERFORMANCE				
★★★★★	Gestation Length (days)	2.3	99% (Very high)	★★★★★
★★★★★	Docity (1-5 scale)	0.07	98% (Very high)	★★★★★
★★★★★	Age at finish (days)	-4.92	97%	★★★★★
★★★★★	Carcass weight (kg)	19.4	99% (Very high)	★★★★★
★★★★★	Carcass conformation (1-15 scale)	1.63	99% (Very high)	★★★★★
★★★★★	T.B.	7.8%	74%	★★★★★

EXPECTED DAUGHTER BREEDING PERFORMANCE				
★★★★★	Daughter calving difficulty (% 3 & 4)	5.1%	97% (Very high)	★★★★★
★★★★★	Daughter milk (kg)	8.4	92% (Very high)	★★★★★
★★★★★	Daughter calving interval (Fertility: Days)	-0.46	78% (High)	★★★★★

Genotype included in evaluation



Lis Na Ri Gucci calf bred by Stepehn McCullough

- DERRYCALLAGHAN HAMILTON
- GLEBEFARM TYSON
- GLEBEFARM NATASHA
- SEEPA TEE JAY
- DUFF CAPRI
- DUFF WILLOW

- A great choice to breed quality replacements -progeny are average in size, good conformation, docility, milk and fertility
- Gucci progeny are early maturing and well muscled. SI trait leader for Carcass Conformation
- Easy calving on cows -suitable for 2nd calvers



SCAN ME FOR LATEST INDEX

SI2469 LISNACRANN FIFTY CENT

I.D.: SIMIRLM272111730322 PED

DOB: 25-Oct-2014 | MYOSTATIN STATUS: +/+ (Non-Carrier)



LISNACRANN FIFTY CENT

Bred by: Michael Oliver, Swinford, Co. Mayo

SI7491 LEEHERD LYNX 364

I.D.: SIMIRLM223060180364 PED

DOB: 30-Aug-2019 | MYOSTATIN STATUS: +/+ (Non-Carrier)



LEEHERD LYNX 364

Bred by: John Finnegan, Coachford, Co. Cork



Source ICBF Oct 24

Star Rating (within breed)	Economic Indexes	Euro value per progeny	Index reliability	Star Rating (across all beef breeds)
★★★★★	REPLACEMENT	€153	97% (Very high)	★★★★★
★★★☆☆	TERMINAL	€40	96% (Very high)	★★★☆☆
★★★★☆	DAIRY BEEF	€64	95% (Very high)	★★★★☆

Source ICBF Oct 24

Star Rating (within breed)	Economic Indexes	Euro value per progeny	Index reliability	Star Rating (across all beef breeds)
★★★★☆	REPLACEMENT	€71	66% (High)	★★★★☆
★★★★★	TERMINAL	€60	83% (Very high)	★★★★★
★★★★☆	DAIRY BEEF	€27	82% (Very high)	★★★★☆

Calving Difficulty (births requiring considerable assistance; % 3 & 4)			
When Mated With:	%	Reliability	Calving Records
Beef Heifers	9.3%	99% (Very high)	1498
Beef Cows	3.8%	99% (Very high)	6034

Calving Difficulty (births requiring considerable assistance; % 3 & 4)			
When Mated With:	%	Reliability	Calving Records
Beef Heifers	11.3%	87% (Very high)	113
Beef Cows	4.8%	96% (Very high)	580

Star Rating (within breed)	Key profit traits	Index value	Trait reliability	Star Rating (across all beef breeds)
EXPECTED PROGENY PERFORMANCE				
★★★★★	Gestation Length (days)	0.5	99% (Very high)	★★★★★
★★★★★	Docility (1-5 scale)	0.11	99% (Very high)	★★★★★
★★★★☆	Age at finish (days)	-2.39	99%	★★★★☆
★★★☆☆	Carcass weight (kg)	14	99% (Very high)	★★★☆☆
★★★★☆	Carcass conformation (1-15 scale)	0.98	99% (Very high)	★★★★☆
★★★☆☆	T.B.	10.2%	93%	★★★☆☆

Star Rating (within breed)	Key profit traits	Index value	Trait reliability	Star Rating (across all beef breeds)
EXPECTED PROGENY PERFORMANCE				
★★★★☆	Gestation Length (days)	3.4	99% (Very high)	★★★★☆
★★★★★	Docility (1-5 scale)	0.04	93% (Very high)	★★★★★
★★★★★	Age at finish (days)	-3.84	83%	★★★★★
★★★★★	Carcass weight (kg)	19.2	90% (Very high)	★★★★★
★★★★★	Carcass conformation (1-15 scale)	1.57	87% (Very high)	★★★★★
★★★★☆	T.B.	9.4%	50%	★★★★☆

EXPECTED DAUGHTER BREEDING PERFORMANCE			
★★★★★	Daughter calving difficulty (% 3 & 4)	4.9%	99% (Very high)
★★★★☆	Daughter milk (kg)	8.6	99% (Very high)
★★★★★	Daughter calving interval (Fertility: Days)	-6.3	97% (Very high)

EXPECTED DAUGHTER BREEDING PERFORMANCE			
★★★★★	Daughter calving difficulty (% 3 & 4)	4.6%	94% (Very high)
★★★★☆	Daughter milk (kg)	9.1	45% (Average)
★★★★★	Daughter calving interval (Fertility: Days)	-1.48	45% (Average)

Genotype included in evaluation



— HADRIAN
HURTIG
 — GELSE
 — MONADUFF JEWEL
LISNACRAN PERFECT START
 — HILLCREST LIMELIGHT

Fifty Cent Daughter

- A proven, reliable cow maker. Number 2 proven SI bull available on Replacement Index
- Daughters are exceptionally docile, functional working cows with excellent fertility, No. 2 SI available for calving interval
- Fifty cent has all the important traits to produce profitable cows; milk, fertility, calving ability & docility



Genotype included in evaluation



— DERMOTSTOWN DELBOY ET
DERMOTSTOWN G MAC
 — DERMOTSTOWN D NICELADY
 — ANATRIM DUBAI
LEEHERD FRUITY 244
 — LEEHERD CHERRY

Towerhill Peter Pan, Leeherd Lynx bull bred by Jennie Aherne.

- Great satisfaction with Lynx progeny, they are correct with good weight gain and excellent shape
- Lynx comes from a great dam line at Leeherd
- Lynx first daughters will calve down this Autumn - we await the results with high expectations
- Available female sexed



SI2152 CURAHEEN EARP

I.D.: SIMIRLM171059810478

PED

DOB:

28-Dec-2013

MYOSTATIN STATUS:

+/+ (Non-Carrier)



CURAHEEN EARP

Bred by: Wall Family, Newcastle, Co.Dublin

SI8520 PORTROYAL MR BULL PP

I.D.: SIMIRLM216745910569

PED

DOB:

04-Mar-2020

MYOSTATIN STATUS:

+/+ (Non-Carrier)



PORTROYAL MR BULL PP

Bred by: John Hession, Ballinrobe, Co. Mayo



Source ICBF Oct 24

Star Rating (within breed)	Economic Indexes	Euro value per progeny	Index reliability	Star Rating (across all beef breeds)
★★★★★	REPLACEMENT	€174	98% (Very high)	★★★★★
★★★★★	TERMINAL	€84	96% (Very high)	★★★★★
★★★★★	DAIRY BEEF	€72	95% (Very high)	★★★★★

Calving Difficulty (births requiring considerable assistance; % 3 & 4)			
When Mated With:	%	Reliability	Calving Records
Beef Heifers	8.7%	99% (Very high)	1017
Beef Cows	3.8%	99% (Very high)	8574

Star Rating (within breed)	Key profit traits	Index value	Trait reliability	Star Rating (across all beef breeds)
----------------------------	-------------------	-------------	-------------------	--------------------------------------

EXPECTED PROGENY PERFORMANCE				
★★★★★	Gestation Length (days)	1.7	99% (Very high)	★★★★★
★★★★★	Docity (1-5 scale)	0.07	99% (Very high)	★★★★★
★★★★★	Age at finish (days)	-5.63	99%	★★★★★
★★★★★	Carcass weight (kg)	22.3	99% (Very high)	★★★★★
★★★★★	Carcass conformation (1-15 scale)	1.55	99% (Very high)	★★★★★
★★★★★	T.B.	8.2%	93%	★★★★★

EXPECTED DAUGHTER BREEDING PERFORMANCE				
	Daughter calving difficulty (% 3 & 4)	4.3%	99% (Very high)	
★★★★★	Daughter milk (kg)	5.5	99% (Very high)	★★★★★
★★★★★	Daughter calving interval (Fertility: Days)	-6.55	97% (Very high)	★★★★★

Genotype included in evaluation



Daughter and her calf, Paul Keating

- KILBRIDE FARM MILLAR
- BLACKFORD SISKIN
- BLACKFORD MAVIS
- HILLCREST CHAMPION
- CURAHEEN VIO (ET)
- RACEVIEW MERLE-BEAUTY

- A legend! No. 1 SI available on Replacement Index
- Earp is proven as the best bull to breed replacements without compromising on terminal traits
- Earp daughters have exceptional fertility, No. 1 SI for Calving Interval



SCAN ME FOR LATEST INDEX

Source ICBF Oct 24

Star Rating (within breed)	Economic Indexes	Euro value per progeny	Index reliability	Star Rating (across all beef breeds)
★★★★★	REPLACEMENT	€143	50% (Average)	★★★★★
★★★★★	TERMINAL	€61	54% (Average)	★★★★★
★★★★★	DAIRY BEEF	€52	55% (Average)	★★★★★

Calving Difficulty (births requiring considerable assistance; % 3 & 4)			
When Mated With:	%	Reliability	Calving Records
Beef Heifers	9.0%	63% (High)	12
Beef Cows	4.2%	90% (Very high)	90

Star Rating (within breed)	Key profit traits	Index value	Trait reliability	Star Rating (across all beef breeds)
----------------------------	-------------------	-------------	-------------------	--------------------------------------

EXPECTED PROGENY PERFORMANCE				
★★★★★	Gestation Length (days)	2.3	93% (Very high)	★★★★★
★★★★★	Docity (1-5 scale)	0.16	59% (Average)	★★★★★
★★★★★	Age at finish (days)	-4.69	57%	★★★★★
★★★★★	Carcass weight (kg)	17.2	47% (Average)	★★★★★
★★★★★	Carcass conformation (1-15 scale)	1.23	45% (Average)	★★★★★
★★★★★	T.B.	7.9%	43%	★★★★★

EXPECTED DAUGHTER BREEDING PERFORMANCE				
	Daughter calving difficulty (% 3 & 4)	4.9%	79% (High)	
★★★★★	Daughter milk (kg)	9.2	41% (Average)	★★★★★
★★★★★	Daughter calving interval (Fertility: Days)	-1.67	38% (Low)	★★★★★

Genotype included in evaluation



Portroyal Mr Bull PP SI8520 son, Jarlath Burke, Co. Galway

- FEDAL JURA PP
- PORTROYAL JIM BOB P
- PORTROYAL DAI
- ARDADONEY BON JOVI 10(P)12UK
- PORTROYAL ETO PP
- ARDADONEY VELMA(P) IMP`12 UK

- Great satisfaction with Mr Bull's first crop of calves, they are easily born and shape up quickly
- Progeny are long with super tops and good muscle development
- Easy calving on cows, suitable for 2nd calvers
- Homozygous polled, all progeny are polled (no horns)



SCAN ME FOR LATEST INDEX

SA4604 KNOTTOWN ROY

I.D.: SALIRLM371214651745

PED

DOB:

15-Aug-2016

MYOSTATIN STATUS:

+/+ (Non-Carrier)



KNOTTOWN ROY

Bred by: Richard Fortune, Wexford



SA4461 SPIDDAL PAT

I.D.: SALIRLM181276270116

PED

DOB:

03-Nov-2015

MYOSTATIN STATUS:

Myostatin status: +/+ (Non-Carrier)



SPIDDAL PAT

Bred by: Peatsai O'Conghaile, An Spideal, Co. Na Gaillimhe



Source ICBF Oct 24

Star Rating (within breed)	Economic Indexes	Euro value per progeny	Index reliability	Star Rating (across all beef breeds)
★★★★★	REPLACEMENT	€186	94% (Very high)	★★★★★
★★★★★	TERMINAL	€97	95% (Very high)	★★★★★
★★★★★	DAIRY BEEF	€143	94% (Very high)	★★★★★

Calving Difficulty (births requiring considerable assistance; % 3 & 4)			
When Mated With:	%	Reliability	Calving Records
Beef Heifers	5.3%	99% (Very high)	2451
Beef Cows	2.0%	99% (Very high)	1458

Star Rating (within breed)	Key profit traits	Index value	Trait reliability	Star Rating (across all beef breeds)
EXPECTED PROGENY PERFORMANCE				
★★★★★	Gestation Length (days)	0.2	99% (Very high)	★★★★★
★★★★★	Docity (1-5 scale)	-0.01	99% (Very high)	★★★★★
★★★★★	Age at finish (days)	3.93	99%	★★★★★
★★★★★	Carcass weight (kg)	20	99% (Very high)	★★★★★
★★★★★	Carcass conformation (1-15 scale)	1.04	99% (Very high)	★★★★★
★★★★★	T.B.	11.6%	85%	★★★★★

EXPECTED DAUGHTER BREEDING PERFORMANCE				
★★★★★	Daughter calving difficulty (% 3 & 4)	6.4%	98% (Very high)	★★★★★
★★★★★	Daughter milk (kg)	7.8	95% (Very high)	★★★★★
★★★★★	Daughter calving interval (Fertility: Days)	-3.06	81% (Very high)	★★★★★

Genotype included in evaluation



Daughter. Ryan Burnside, Dungannon

UNION
 BEGUIN
 SARLETTE
 BURON (FR 07)
 KNOTTOWN KATE
 USANCE (FR 05)

- Roy has proven himself to be a superstar, easy calving, suitable for maidens and excellent quality males and females
- Number 2 proven SA bull available on Terminal Index (€97)
- Roy's daughters have all the traits needed for a profitable easy-care suckler cow - docility, milk, calving ability, fertility & good terminal traits



SCAN ME FOR LATEST INDEX

Source ICBF Oct 24

Star Rating (within breed)	Economic Indexes	Euro value per progeny	Index reliability	Star Rating (across all beef breeds)
★★★★★	REPLACEMENT	€156	89% (Very high)	★★★★★
★★★★★	TERMINAL	€64	92% (Very high)	★★★★★
★★★★★	DAIRY BEEF	€110	89% (Very high)	★★★★★

Calving Difficulty (births requiring considerable assistance; % 3 & 4)			
When Mated With:	%	Reliability	Calving Records
Beef Heifers	6.6%	96% (Very high)	390
Beef Cows	2.7%	96% (Very high)	261

Star Rating (within breed)	Key profit traits	Index value	Trait reliability	Star Rating (across all beef breeds)
EXPECTED PROGENY PERFORMANCE				
★★★★★	Gestation Length (days)	2.4	99% (Very high)	★★★★★
★★★★★	Docity (1-5 scale)	-0.15	97% (Very high)	★★★★★
★★★★★	Age at finish (days)	1.47	96%	★★★★★
★★★★★	Carcass weight (kg)	14.9	99% (Very high)	★★★★★
★★★★★	Carcass conformation (1-15 scale)	0.88	98% (Very high)	★★★★★
★★★★★	T.B.	11.1%	74%	★★★★★

EXPECTED DAUGHTER BREEDING PERFORMANCE				
★★★★★	Daughter calving difficulty (% 3 & 4)	3.5%	95% (Very high)	★★★★★
★★★★★	Daughter milk (kg)	8.6	89% (Very high)	★★★★★
★★★★★	Daughter calving interval (Fertility: Days)	-6.07	71% (High)	★★★★★

Genotype included in evaluation



David Kirrane's Spiddal Pat son at 3 months

TRAFALGAR
 VARIEGEOIS
 SURPRISE
 EGARD
 ISA (FR 13)
 FABIOLA

- Easy calving sire, suitable for use on maiden heifers
- Use to breed milky, fertile replacements with excellent calving ability
- In the Top 1% of SA for calving interval and maternal calving difficulty



SCAN ME FOR LATEST INDEX

AU4683 TURLOUGHMORE MAGNIFICENT

I.D.: AUBIRLM181464730595

PED

DOB:
20-Jan-2017

MYOSTATIN STATUS:
Profit gene: F94L/F94L(2 Copies)



TURLOUGHMORE MAGNIFICENT

Bred by: Kevin O'Brien, Athenry, Co. Galway



AU1515 BALLYCLOUGH THEO Pp

I.D.: AUBIRLM227250160042

PED

DOB:
08-Feb-2023

MYOSTATIN STATUS:
+ / + (Non-Carrier), Profit gene: F94L/F94L(2 Copies)



BALLYCLOUGH THEO P

Bred by: James P Woulfe, Ballyclough, Mallow



Source ICBF Oct 24

Star Rating (within breed)	Economic Indexes	Euro value per progeny	Index reliability	Star Rating (across all beef breeds)
★★★★★	REPLACEMENT	€234	88% (Very high)	★★★★★
★★★★★	TERMINAL	€140	94% (Very high)	★★★★★
★★★★★	DAIRY BEEF	€174	94% (Very high)	★★★★★

Calving Difficulty (births requiring considerable assistance; % 3 & 4)			
When Mated With:	%	Reliability	Calving Records
Beef Heifers	6.3%	97% (Very high)	601
Beef Cows	2.9%	98% (Very high)	1016

Star Rating (within breed)	Key profit traits	Index value	Trait reliability	Star Rating (across all beef breeds)
EXPECTED PROGENY PERFORMANCE				
★★★★★	Gestation Length (days)	0.6	99% (Very high)	★★★★★
★★★★★	Docity (1-5 scale)	0.09	98% (Very high)	★★★★★
★★★★★	Age at finish (days)	-6.82	99%	★★★★★
★★★★★	Carcass weight (kg)	19.7	99% (Very high)	★★★★★
★★★★★	Carcass conformation (1-15 scale)	1.79	99% (Very high)	★★★★★
★★★★★	T.B.	7.1%	82%	★★★★★

EXPECTED DAUGHTER BREEDING PERFORMANCE				
	Daughter calving difficulty (% 3 & 4)	5.0%	97% (Very high)	
★★★★★	Daughter milk (kg)	3.2	88% (Very high)	★★★★★
★★★★★	Daughter calving interval (Fertility: Days)	-6.38	66% (High)	★★★★★

Genotype included in evaluation



Daughter, Kevin O'Brien

- ANDALOUS
- DESPAGNOU
- ROUZETTE
- JOHNSTOWN CALUM 25
- GARVANAUGH 10
- GARVANAUGH BERRELL

- The full package -Replacement, Terminal & Docity
- No. 2 bull available for Replacement Index across all breeds. No. 1 Proven AU on Terminal Index & DBI
- Proven easy calving sire, suitable for maidens
- Progeny are very quiet, with excellent weight for age & shape
- Daughters have excellent fertility-Top 1% within and across breed



SCAN ME FOR LATEST INDEX

Source ICBF Oct 24

Star Rating (within breed)	Economic Indexes	Euro value per progeny	Index reliability	Star Rating (across all beef breeds)
★★★★★	REPLACEMENT	€185	43% (Average)	★★★★★
★★★★★	TERMINAL	€124	47% (Average)	★★★★★
★★★★★	DAIRY BEEF	€158	45% (Average)	★★★★★

Calving Difficulty (births requiring considerable assistance; % 3 & 4)			
When Mated With:	%	Reliability	Calving Records
Beef Heifers	5.3%	49% (Average)	0
Beef Cows	2.0%	69% (High)	0

Star Rating (within breed)	Key profit traits	Index value	Trait reliability	Star Rating (across all beef breeds)
EXPECTED PROGENY PERFORMANCE				
★★★★★	Gestation Length (days)	1.5	57% (Average)	★★★★★
★★★★★	Docity (1-5 scale)	0	39% (Low)	★★★★★
★★★★★	Age at finish (days)	-13.07	56%	★★★★★
★★★★★	Carcass weight (kg)	16.1	45% (Average)	★★★★★
★★★★★	Carcass conformation (1-15 scale)	1.88	38% (Low)	★★★★★
★★★★★	T.B.	7.4%	42%	★★★★★

EXPECTED DAUGHTER BREEDING PERFORMANCE				
	Daughter calving difficulty (% 3 & 4)	4.3%	64% (High)	
★★★★★	Daughter milk (kg)	2.3	38% (Low)	★★★★★
★★★★★	Daughter calving interval (Fertility: Days)	-2.5	34% (Low)	★★★★★

Genotype included in evaluation



Calverstown Oleander Theo dam 5 years

- LOBRAC EFB
- OTTO657EFB
- LIO239 EFB
- CLOONEYLISSANE KIERAN
- CALVERSTOWN OLEANDER
- CALVERSTOWN ILEX O SHEA

- Theo Pp is an impeccably bred very exciting new sire
- The dam is an outstanding cow from the renowned Calverstown herd - a consistent breeder of quality, high in fertility & milk with a perfect udder
- Theo Pp himself is impressive, heavy, very well-muscled, correct and quiet
- Heterozygous polled - 50% of the progeny will be polled



SCAN ME FOR LATEST INDEX

BA4550 HASHTAG

I.D.: BAQFRAM003100361906

PED

DOB:

13-Feb-2012

MYOSTATIN STATUS:



HASHTAG



WEANLING



FINISHING



CALVING EASE EASY

Source ICBF Oct 24

Star Rating (within breed)	Economic Indexes	Euro value per progeny	Index reliability	Star Rating (across all beef breeds)
★★★★★	REPLACEMENT	€114	76% (High)	★★★★★
★★★★★	TERMINAL	€118	82% (Very high)	★★★★★
★★★★★	DAIRY BEEF	€102	74% (High)	★★★★★

Calving Difficulty (births requiring considerable assistance; % 3 & 4)			
When Mated With:	%	Reliability	Calving Records
Beef Heifers	6.5%	78% (High)	30
Beef Cows	2.4%	93% (Very high)	164

Star Rating (within breed)	Key profit traits	Index value	Trait reliability	Star Rating (across all beef breeds)
----------------------------	-------------------	-------------	-------------------	--------------------------------------

EXPECTED PROGENY PERFORMANCE				
★★★★★	Gestation Length (days)	4.9	93% (Very high)	★★★★★
★★★★★	Docility (1-5 scale)	-0.08	88% (Very high)	★★★★★
★★★★★	Age at finish (days)	2.21	77%	★★★★★
★★★★★	Carcass weight (kg)	21.8	92% (Very high)	★★★★★
★★★★★	Carcass conformation (1-15 scale)	2.32	91% (Very high)	★★★★★
★★★★★	T.B.	9.1%	45%	★★★★★

EXPECTED DAUGHTER BREEDING PERFORMANCE				
★★★★★	Daughter calving difficulty (% 3 & 4)	4.1%	90% (Very high)	★★★★★
★★★★★	Daughter milk (kg)	0.4	82% (Very high)	★★★★★
★★★★★	Daughter calving interval (Fertility: Days)	1.78	48% (Average)	★★★★★

Genotype included in evaluation



Daughter

- LEO
- ARAMIS
- MOLIE
- ANGELO
- DANI
- TOSCA

- No. 1 BA available on Replacement and ranked in the top 5 for the Terminal index
- Really versatile bull, easy calving and suitable for both weanling producers and beef finishers
- BA trait leader for conformation and milk



SCAN ME FOR LATEST INDEX

PT4215 LEACAN KING

I.D.: PARIRLM321624320013

PED

DOB:

12-Sep-2015

MYOSTATIN STATUS:



LEACAN KING



WEANLING



FINISHING



CALVING EASE AVERAGE

Source ICBF Oct 24

Star Rating (within breed)	Economic Indexes	Euro value per progeny	Index reliability	Star Rating (across all beef breeds)
★★★★★	REPLACEMENT	€148	77% (High)	★★★★★
★★★★★	TERMINAL	€123	85% (Very high)	★★★★★
★★★★★	DAIRY BEEF	€154	80% (Very high)	★★★★★

Calving Difficulty (births requiring considerable assistance; % 3 & 4)			
When Mated With:	%	Reliability	Calving Records
Beef Heifers	7.3%	81% (Very high)	55
Beef Cows	3.9%	93% (Very high)	119

Star Rating (within breed)	Key profit traits	Index value	Trait reliability	Star Rating (across all beef breeds)
----------------------------	-------------------	-------------	-------------------	--------------------------------------

EXPECTED PROGENY PERFORMANCE				
★★★★★	Gestation Length (days)	1	90% (Very high)	★★★★★
★★★★★	Docility (1-5 scale)	0.02	80% (Very high)	★★★★★
★★★★★	Age at finish (days)	1.04	80%	★★★★★
★★★★★	Carcass weight (kg)	25.5	94% (Very high)	★★★★★
★★★★★	Carcass conformation (1-15 scale)	2.25	93% (Very high)	★★★★★
★★★★★	T.B.	14.8%	42%	★★★★★

EXPECTED DAUGHTER BREEDING PERFORMANCE				
★★★★★	Daughter calving difficulty (% 3 & 4)	6.1%	89% (Very high)	★★★★★
★★★★★	Daughter milk (kg)	-3.1	68% (High)	★★★★★
★★★★★	Daughter calving interval (Fertility: Days)	-1.44	54% (Average)	★★★★★

Genotype included in evaluation



Sire, Cranagh Elerzar (EZC)

- CRANNAGH AARON
- CRANNAGH ELERZAR
- CRANNAGH ACHSAH
- LISNAGRANCHY CARLO
- LISNAGRANCHY HARINA
- LISNAGRANCHY DARINA

- No. 1 PT available for both Replacement and Terminal index
- The perfect bull to breed high-end weanlings high in muscle development
- Number 2 proven PT available for Carcass Conformation



SCAN ME FOR LATEST INDEX

SH5431 FINLOUGH FINN (R)(P)

I.D.: MSHIRLM217736270249

PED

DOB:
23-Apr-2017

MYOSTATIN STATUS:



FINLOUGH FINN (R)(P)



SH8532 RYLO DUNCAN (RW)(H)

I.D.: MSHIRLM213379750062

PED

DOB:
20-Apr-2020

MYOSTATIN STATUS:
E226X/+ (1 Copy)



RYLO DUNCAN (RW)(H)



Bred by: Vivienne Ryan, Enfield, Co. Meath



Source ICBF Oct 24

Star Rating (within breed)	Economic Indexes	Euro value per progeny	Index reliability	Star Rating (across all beef breeds)
★★★★★	REPLACEMENT	€178	77% (High)	★★★★★
★★★★★	TERMINAL	€87	85% (Very high)	★★★★★
★★★★★	DAIRY BEEF	€115	83% (Very high)	★★★★★
Calving Difficulty (births requiring considerable assistance; % 3 & 4)				
When Mated With:		%	Reliability	Calving Records
Beef Heifers		8.3%	76% (High)	19
Beef Cows		2.7%	92% (Very high)	97

Star Rating (within breed)	Key profit traits	Index value	Trait reliability	Star Rating (across all beef breeds)
EXPECTED PROGENY PERFORMANCE				
★★★★★	Gestation Length (days)	-1.5	94% (Very high)	★★★★★
★★★★★	Docility (1-5 scale)	0.16	90% (Very high)	★★★★★
★★★★★	Age at finish (days)	-8.55	87%	★★★★★
★★★★★	Carcass weight (kg)	22.9	94% (Very high)	★★★★★
★★★★★	Carcass conformation (1-15 scale)	0.77	93% (Very high)	★★★★★
★★★★★	T.B.	8.0%	58%	★★★★★

EXPECTED DAUGHTER BREEDING PERFORMANCE				
	Daughter calving difficulty (% 3 & 4)	4.5%	87% (Very high)	
★★★★★	Daughter milk (kg)	9.1	70% (High)	★★★★★
★★★★★	Daughter calving interval (Fertility: Days)	-4.54	53% (Average)	★★★★★

Genotype included in evaluation

— WAUKARU PATENT 8161 ET
BALLYART LUCKY ET (RED)
 — SBR DORA 228
 — TOFTS RIGGER S273 (P)
LLANARTH CAROL (P)
 — LLANARTH TRUDY (H)

- No. 1 SH available on Replacement Index, No. 1 SH available on Terminal Index
- No. 1 proven SH on Carcass Weight, a trait leader for Carcass Conformation
- A super bull to breed replacements without compromising on terminal traits



SCAN ME FOR LATEST INDEX

Source ICBF Oct 24

Star Rating (within breed)	Economic Indexes	Euro value per progeny	Index reliability	Star Rating (across all beef breeds)
★★★★★	REPLACEMENT	€90	53% (Average)	★★★★★
★★★★★	TERMINAL	€38	57% (Average)	★★★★★
★★★★★	DAIRY BEEF	€54	59% (Average)	★★★★★
Calving Difficulty (births requiring considerable assistance; % 3 & 4)				
When Mated With:		%	Reliability	Calving Records
Beef Heifers		9.5%	68% (High)	10
Beef Cows		4.5%	83% (Very high)	38

Star Rating (within breed)	Key profit traits	Index value	Trait reliability	Star Rating (across all beef breeds)
EXPECTED PROGENY PERFORMANCE				
★★★★★	Gestation Length (days)	1.8	89% (Very high)	★★★★★
★★★★★	Docility (1-5 scale)	0.1	50% (Average)	★★★★★
★★★★★	Age at finish (days)	-7.96	66%	★★★★★
★★★★★	Carcass weight (kg)	11.3	52% (Average)	★★★★★
★★★★★	Carcass conformation (1-15 scale)	0.76	49% (Average)	★★★★★
★★★★★	T.B.	5.1%	60%	★★★★★

EXPECTED DAUGHTER BREEDING PERFORMANCE				
	Daughter calving difficulty (% 3 & 4)	6.7%	80% (Very high)	
★★★★★	Daughter milk (kg)	10.5	46% (Average)	★★★★★
★★★★★	Daughter calving interval (Fertility: Days)	-0.15	46% (Average)	★★★★★

Genotype included in evaluation

— EIONMOR MR GUS 80C BEEF
SLIABHBHUI PRINCE 2ND
 — NOHOVAL ENDA BETTY
 — DOON HEATHCLIFF (DRO)
BALLYLAFFIN MADONNA (RO)
 — BALLYLAFFIN JEMIMA GRD B (W)



Son, Reserve All Ireland Champion Shorthorn Bull, Strokestown Show 2024, Sean Walsh, Co. Sligo

- A 5 star SH for Carcass Weight, Carcass Conformation & Milk
- Use to breed milky, well-coloured replacements
- Average calving, suitable for 2nd calvers



SCAN ME FOR LATEST INDEX

AA1284 THEGROVE VANDAME

PED

DOB:
04-Jul-2022

MYOSTATIN STATUS:
+ / + (Non-Carrier)

I.D.: AANIRLM213771630077



THEGROVE VANDAME

Bred by: Mark Beirne, Co. Leitrim



Star Rating (within breed)	Economic Indexes	€uro value per progeny	Index reliability	Star Rating (across all beef breeds)
★★★★★	REPLACEMENT	€159	45% (Average)	★★★★★
★★★★★	TERMINAL	€103	47% (Average)	★★★★★
★★★★★	DAIRY BEEF	€141	46% (Average)	★★★★★

Source: ICBF Oct 24

Calving Difficulty (births requiring considerable assistance; % 3 & 4)			
When Mated With:	%	Reliability	Calving Records
Beef Heifers	5.1%	55% (Average)	0
Beef Cows	2.0%	65% (High)	0

Star Rating (within breed)	Key profit traits	Index value	Trait reliability	Star Rating (across all beef breeds)
EXPECTED PROGENY PERFORMANCE				
★★★★★	Gestation Length (days)	-0.8	42% (Average)	★★★★★
★★★★★	Docility (1-5 scale)	0.06	45% (Average)	★★★★★
★★★★★	Age at finish (days)	-14.41	61%	★★★★★
★★★★★	Carcass weight (kg)	13.7	44% (Average)	★★★★★
★★★★★	Carcass conformation (1-15 scale)	0.78	42% (Average)	★★★★★
★★★★★	T.B.	4.5%	56%	★★★★★

EXPECTED DAUGHTER BREEDING PERFORMANCE				
	Daughter calving difficulty (% 3 & 4)	6.2%	62% (High)	
★★★★★	Daughter milk (kg)	7.8	43% (Average)	★★★★★
★★★★★	Daughter calving interval (Fertility: Days)	-2.67	39% (Low)	★★★★★



THEGROVE VANDAME



CAULRY NATIONWIDE SON

Genotype included in evaluation

- An exceptional, powerful, stylish, well-muscled, correct bull from a proven cow family
- Complete bull, high in both Terminal and Replacement traits
- His pedigree boasts some of the breed's greats: Aynho Rossiter Eric, SAV Net worth and Rawburn Transformer
- Suitable for pedigree breeding
- Carrier of the red factor



SCAN ME FOR LATEST INDEX

- AYNHO ROSSITER ERIC B125
- CAULRY NATIONWIDE
- CAULRY L722 ELLEN ERICA ET
- BOVA LORD BLACKWOOD H175
- DRUMBEERA LADY HOLLY N182
- RATHRA ERNESTA

AA9860 WESTELLEN BOSS Y929

PED

DOB:
16-Sep-2022

MYOSTATIN STATUS:
+ / + (Non-Carrier)

I.D.: AANIRLM223820370929



WESTELLEN BOSS Y929

Bred by: John Tait, Westwood, Rostellen, Midleton, Co. Cork.



Star Rating (within breed)	Economic Indexes	€uro value per progeny	Index reliability	Star Rating (across all beef breeds)
★★★★★	REPLACEMENT	€187	46% (Average)	★★★★★
★★★★★	TERMINAL	€138	49% (Average)	★★★★★
★★★★★	DAIRY BEEF	€185	48% (Average)	★★★★★

Calving Difficulty (births requiring considerable assistance; % 3 & 4)			
When Mated With:	%	Reliability	Calving Records
Beef Heifers	3.4%	62% (High)	0
Beef Cows	0.9%	66% (High)	0

Star Rating (within breed)	Key profit traits	Index value	Trait reliability	Star Rating (across all beef breeds)
----------------------------	-------------------	-------------	-------------------	--------------------------------------

EXPECTED PROGENY PERFORMANCE				
★★★★★	Gestation Length (days)	-2.8	46% (Average)	★★★★★
★★★★★	Docility (1-5 scale)	0.03	46% (Average)	★★★★★
★★★★★	Age at finish (days)	-16.73	65%	★★★★★
★★★★★	Carcass weight (kg)	22.2	46% (Average)	★★★★★
★★★★★	Carcass conformation (1-15 scale)	0.89	45% (Average)	★★★★★
★★★★★	T.B.	3.9%	53%	★★★★★

EXPECTED DAUGHTER BREEDING PERFORMANCE				
	Daughter calving difficulty (% 3 & 4)	4.8%	64% (High)	
★★★★★	Daughter milk (kg)	11.8	43% (Average)	★★★★★
★★★★★	Daughter calving interval (Fertility: Days)	-4.24	38% (Low)	★★★★★



Sire, Rawburn Boss Hogg

Genotype included in evaluation

- A high performance Boss Hogg son from the Lady Blossom family
- AA trait leader for carcass weight, Gestation Length, Milk, Age at First Calving and Maternal Calving Difficulty
- Boss is the full package, combining calving ease with excellent terminal and replacement traits



SCAN ME FOR LATEST INDEX

- └ TC FREEDOM 104
- └ RAWBURN BOSS HOGG N630
- └ HOFF BLACKBIRD 594 5218
- └ SITZ UPWARD 307R
- └ WESTELLEN LADY BLOSSOM W884 ET
- └ BELVIN LADY BLOSSOM 64'04

AA4089 INTELAGRI MATTEO

I.D.: AANIRLM201083280080

PED

DOB:
03-Jun-2015

MYOSTATIN STATUS:
+ / + (Non-Carrier)



AA4089 INTELAGRI MATTEO

Bred by: Robert Beattie, Manor Kilbride, Co. Wicklow



AA1431 DEELISH WINGMAN

I.D.: AANIRLM214011941033

PED

DOB:
02-Feb-2023

MYOSTATIN STATUS:
Myostatin status: + / + (Non-Carrier)



DEELISH WINGMAN

Bred by: Michael Dullea, Deelish, Drimoleague Co. Cork



Source ICBF Oct 24

Star Rating (within breed)	Economic Indexes	Euro value per progeny	Index reliability	Star Rating (across all beef breeds)
★★★★★	REPLACEMENT	€222	94% (Very high)	★★★★★
★★★★★	TERMINAL	€115	95% (Very high)	★★★★★
★★★★★	DAIRY BEEF	€174	95% (Very high)	★★★★★

Calving Difficulty (births requiring considerable assistance; % 3 & 4)			
When Mated With:	%	Reliability	Calving Records
Beef Heifers	3.9%	99% (Very high)	2875
Beef Cows	1.6%	99% (Very high)	1807

Star Rating (within breed)	Key profit traits	Index value	Trait reliability	Star Rating (across all beef breeds)
EXPECTED PROGENY PERFORMANCE				
★★★★★	Gestation Length (days)	-3.6	99% (Very high)	★★★★★
★★★★★	Docity (1-5 scale)	0.02	99% (Very high)	★★★★★
★★★★★	Age at finish (days)	-19.14	99%	★★★★★
★★★★★	Carcass weight (kg)	9.7	99% (Very high)	★★★★★
★★★★★	Carcass conformation (1-15 scale)	0.81	99% (Very high)	★★★★★
★★★★★	T.B.	10.2%	95%	★★★★★

EXPECTED DAUGHTER BREEDING PERFORMANCE				
	Daughter calving difficulty (% 3 & 4)	6.3%	98% (Very high)	
★★★★★	Daughter milk (kg)	7.7	95% (Very high)	★★★★★
★★★★★	Daughter calving interval (Fertility: Days)	-7.92	84% (Very high)	★★★★★

Genotype included in evaluation



- TE MANIA YORKSHIRE Y437
- TE MANIA BERKLEY B1
- TE MANIA LOWAN Z53 ET
- NIGHTINGALE PROUD JAKE G405
- GOULDING K MISSIE 261 ET
- GOULDING MISSIE K 415

Daughter, All Ireland Angus Champion, Karol Connell, Co. Meath

- A legend! Proven superior sire for Replacement, Terminal & Dairy Beef
- No. 2 AA on Replacement Index, No. 2 Proven bull on Terminal Index, No. 2 Proven bull on Dairy Beef
- One of the best options for pedigree and commercial maidens
- Daughters are exceptional; correct, feminine and milky with excellent udders and teats



SCAN ME FOR LATEST INDEX

Source ICBF Oct 24

Star Rating (within breed)	Economic Indexes	Euro value per progeny	Index reliability	Star Rating (across all beef breeds)
★★★★★	REPLACEMENT	€155	46% (Average)	★★★★★
★★★★★	TERMINAL	€91	51% (Average)	★★★★★
★★★★★	DAIRY BEEF	€144	52% (Average)	★★★★★

Calving Difficulty (births requiring considerable assistance; % 3 & 4)			
When Mated With:	%	Reliability	Calving Records
Beef Heifers	3.7%	59% (Average)	0
Beef Cows	1.5%	66% (High)	0

Star Rating (within breed)	Key profit traits	Index value	Trait reliability	Star Rating (across all beef breeds)
EXPECTED PROGENY PERFORMANCE				
★★★★★	Gestation Length (days)	-1.6	59% (Average)	★★★★★
★★★★★	Docity (1-5 scale)	0.09	45% (Average)	★★★★★
★★★★★	Age at finish (days)	-10.13	66%	★★★★★
★★★★★	Carcass weight (kg)	12.3	49% (Average)	★★★★★
★★★★★	Carcass conformation (1-15 scale)	0.82	46% (Average)	★★★★★
★★★★★	T.B.	8.8%	51%	★★★★★

EXPECTED DAUGHTER BREEDING PERFORMANCE				
	Daughter calving difficulty (% 3 & 4)	6.2%	63% (High)	
★★★★★	Daughter milk (kg)	6.9	41% (Average)	★★★★★
★★★★★	Daughter calving interval (Fertility: Days)	-4.56	37% (Low)	★★★★★

Genotype included in evaluation

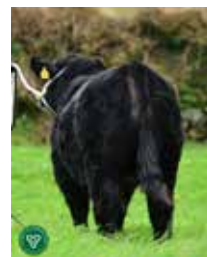

DEELISH WINGMAN

- HF REBEL 53Y
- DEELISH SHOTGUN
- CARRIGROE POLLY
- COONAMBLE ELEVATOR E11
- DEELISH TESTIMONIAL
- DEELISH PRECIOUS

- Wingman is an exceptionally stylish, correct, well-muscled bull with a perfect Angus head
- Proven cow family, consistently producing well-muscled, stylish cattle, full of breed character
- Maternal powerpack -Females on both sides of the pedigree are excellent in milk
- Use to add muscle development, style, breed character and milk
- A must for quality seeking pedigree breeders



SCAN ME FOR LATEST INDEX

AA1428 DEELISH VANTASTIC

I.D.: AANIRLM214011921023

PED

DOB:
04-Dec-2022

MYOSTATIN STATUS:
Myostatin status: +/- (Non-Carrier)



DEELISH VANTASTIC

Bred by: Michael Dullea, Deelish, Drimoleague Co.Cork



Source ICBF Nov 23

Star Rating (within breed)	Economic Indexes	Euro value per progeny	Index reliability	Star Rating (across all beef breeds)
★★★★★	REPLACEMENT	€138	50% (Average)	★★★★★
★★★★★	TERMINAL	€116	52% (Average)	★★★★★
★★★★★	DAIRY BEEF	€152	53% (Average)	★★★★★
Calving Difficulty (births requiring considerable assistance; % 3 & 4)				
When Mated With:	%	Reliability	Calving Records	
Beef Heifers	5.1%	61% (High)	0	
Beef Cows	2.3%	72% (High)	0	

Star Rating (within breed)	Key profit traits	Index value	Trait reliability	Star Rating (across all beef breeds)
EXPECTED PROGENY PERFORMANCE				
★★★★★	Gestation Length (days)	-0.2	60% (High)	★★★★★
★★★★★	Docility (1-5 scale)	0.04	49% (Average)	★★★★★
★★★★★	Age at finish (days)	-19.66	68%	★★★★★
★★★★★	Carcass weight (kg)	14.9	48% (Average)	★★★★★
★★★★★	Carcass conformation (1-15 scale)	0.92	48% (Average)	★★★★★
★★★★★	T.B.	6.0%	59%	★★★★★
EXPECTED DAUGHTER BREEDING PERFORMANCE				
	Daughter calving difficulty (% 3 & 4)	6.6%	68% (High)	
★★★★★	Daughter milk (kg)	11.1	48% (Average)	★★★★★
★★★★★	Daughter calving interval (Fertility: Days)	-1.96	42% (Average)	★★★★★

Genotype included in evaluation



DEELISH VANTASTIC

PROGRESSIVE ATAXIA:

- NETHERTON KRACKER P790
- HW FARGHAL T516
- NETHERTON FLEUR L623
- GABRIEL EMPEROR 804
- COLOMANE KRISTINE
- COLOMANE BRIDGET



SCAN ME FOR LATEST INDEX

- Son of the renowned HW Farghal AA4640 from an exceptional breeding cow
- Dam is also the dam of Carrigroe Noel, Senior All-Ireland, bull Champion, Iverk 2017, who was a very successful herd sire at Fellfort
- Vantastic himself is a very well-muscled, correct, square plated bull with excellent weight gain
- AA trait leader for Carcass Weight, Conformation, Age at finish and Milk

AA1716 DALRIADA RED ELECTRODE Z713

I.D.: AANIRLM217500912713

PED

DOB:
03/05/2023

MYOSTATIN STATUS:
+/- (Non-Carrier)



SEMEN AVAILABLE DECEMBER 2024

DALRIADA RED ELECTRODE

Bred by: Pat Meehan, Pallaskenry, Co. Limerick



Source ICBF Nov 23

Star Rating (within breed)	Economic Indexes	Euro value per progeny	Index reliability	Star Rating (across all beef breeds)
★★★★★	REPLACEMENT	€151	43% (Average)	★★★★★
★★★★★	TERMINAL	€94	49% (Average)	★★★★★
★★★★★	DAIRY BEEF	€142	50% (Average)	★★★★★
Calving Difficulty (births requiring considerable assistance; % 3 & 4)				
When Mated With:	%	Reliability	Calving Records	
Beef Heifers	3.20%	60% (High)	0	
Beef Cows	0.7	66% (High)	0	

Star Rating (within breed)	Key profit traits	Index value	Trait reliability	Star Rating (across all beef breeds)
EXPECTED PROGENY PERFORMANCE				
★★★★★	Gestation Length (days)	-0.65	58% (Average)	★★★★★
★★★★★	Docility (1-5 scale)	0.09	45% (Average)	★★★★★
★★★★★	Age at finish (days)	-22.54	63%	★★★★★
★★★★★	Carcass weight (kg)	4.2	45% (Average)	★★★★★
★★★★★	Carcass conformation (1-15 scale)	0.78	4% (Average)	★★★★★
★★★★★	T.B.	5.40%	51%	★★★★★
EXPECTED DAUGHTER BREEDING PERFORMANCE				
	Daughter calving difficulty (% 3 & 4)	7.9%	63% (High)	
★★★★★	Daughter milk (kg)	11.6	37% (Low)	★★★★★
★★★★★	Daughter calving interval (Fertility: Days)	-3.78	35% (Low)	★★★★★

Genotype included in evaluation



Sire, HW Red Lamborghini

- HW RED MAKER S181
- HW RED LAMBORGHINI V772
- HW RED LILY S200
- DALRIADA RED LORD HARRY U867
- DALRIADA RED ELANA W250
- DALRIADA RED ELANA U849



SCAN ME FOR LATEST INDEX

- Red Electrode is a son of the popular easy-calving sire HW RED LAMBORGHINI V772
- He was born small and has developed into a well-muscled, stylish young bull
- Top 2% of the AA breed for Age at Finish.
- Semen available in December 2024

AA5280 COOLRAIN PATRIARCH

I.D.: AANIRLM221155230581

PED

DOB:
20-Aug-2017

MYOSTATIN STATUS:
+ / + (Non-Carrier)



Coolrain Patriarch AA5280

Bred by: Nigel Peavoy, Portlaois, Co. Laois



AA4087 GOULDING MAN OH MAN

I.D.: AANIRLM191198950688

PED

DOB:
14-Mar-2015

MYOSTATIN STATUS:
NT821/+ (1 Copy)



Goulding Man Oh Man

Bred by: Matthew Goulding, Ballyduff, Co. Kerry



Source ICBF Oct 24

Star Rating (within breed)	Economic Indexes	Euro value per progeny	Index reliability	Star Rating (across all beef breeds)
★★★★★	REPLACEMENT	€183	79% (High)	★★★★★
★★★★★	TERMINAL	€94	93% (Very high)	★★★★★
★★★★★	DAIRY BEEF	€143	94% (Very high)	★★★★★
Calving Difficulty (births requiring considerable assistance; % 3 & 4)				
When Mated With:		%	Reliability	Calving Records
Beef Heifers		5.9%	90% (Very high)	89
Beef Cows		2.7%	95% (Very high)	225

Star Rating (within breed)	Key profit traits	Index value	Trait reliability	Star Rating (across all beef breeds)
EXPECTED PROGENY PERFORMANCE				
★★★★★	Gestation Length (days)	-1.8	99% (Very high)	★★★★★
★★★★★	Docity (1-5 scale)	0.05	91% (Very high)	★★★★★
★★★★★	Age at finish (days)	-15.93	99%	★★★★★
★★★★★	Carcass weight (kg)	8.3	99% (Very high)	★★★★★
★★★★★	Carcass conformation (1-15 scale)	0.68	99% (Very high)	★★★★★
★★★★★	T.B.	3.4%	80%	★★★★★
EXPECTED DAUGHTER BREEDING PERFORMANCE				
Daughter calving difficulty (% 3 & 4)		4.4%	92% (Very high)	
★★★★★	Daughter milk (kg)	4.9	64% (High)	★★★★★
★★★★★	Daughter calving interval (Fertility: Days)	-6.01	56% (Average)	★★★★★

Genotype included in evaluation



Son Coolrain Victory, Senior Male Champion, €5100 at the Irish Angus Elite Show and Sale

- Patriarch is a fully proven all-rounder
- Progeny have good weight for age, finish early and are exceptionally quiet
- Easy calving, very short gestation



SCAN ME FOR LATEST INDEX

- S A V NET WORTH 4200
- BOVA LORD BLACKWOOD H175
- BELVIN LADY BLOSSOM 64'04
- ROSEMEAD KARONA J957
- COOLRAIN MEGAN
- COOLRAIN FLORRIE

Source ICBF Oct 24

Star Rating (within breed)	Economic Indexes	Euro value per progeny	Index reliability	Star Rating (across all beef breeds)
★★★★★	REPLACEMENT	€129	94% (Very high)	★★★★★
★★★★★	TERMINAL	€124	95% (Very high)	★★★★★
★★★★★	DAIRY BEEF	€126	96% (Very high)	★★★★★
Calving Difficulty (births requiring considerable assistance; % 3 & 4)				
When Mated With:		%	Reliability	Calving Records
Beef Heifers		9.0%	95% (Very high)	257
Beef Cows		4.8%	99% (Very high)	1972

Star Rating (within breed)	Key profit traits	Index value	Trait reliability	Star Rating (across all beef breeds)
EXPECTED PROGENY PERFORMANCE				
★★★★★	Gestation Length (days)	1.4	99% (Very high)	★★★★★
★★★★★	Docity (1-5 scale)	0.1	99% (Very high)	★★★★★
★★★★★	Age at finish (days)	-18.18	99%	★★★★★
★★★★★	Carcass weight (kg)	25.3	99% (Very high)	★★★★★
★★★★★	Carcass conformation (1-15 scale)	1.14	99% (Very high)	★★★★★
★★★★★	T.B.	5.1%	86%	★★★★★
EXPECTED DAUGHTER BREEDING PERFORMANCE				
Daughter calving difficulty (% 3 & 4)		6.0%	97% (Very high)	
★★★★★	Daughter milk (kg)	3.2	94% (Very high)	★★★★★
★★★★★	Daughter calving interval (Fertility: Days)	-5.48	82% (Very high)	★★★★★

Genotype included in evaluation



Goulding Man Oh Man daughter Champion Angus Carrick sale bred by William Smith

- No. 1 proven Angus on Terminal Index and Carcass Weight
- The perfect bull for beef finishers - 5 star Carcass Weight, Conformation & Age at Finish
- Carrier of one copy of the double muscle gene nt821



SCAN ME FOR LATEST INDEX

- ABBERTON DAZZLE G160
- ABBERTON EMINEM M285
- ABBERTON ERICA H187
- GOULDING EXTRA ET
- GOULDING GRACEFUL PATRIOT ET
- DARIMA PATRIOT Z082

AA8472 TUBRIDMORE TWOMEY

PED

DOB:
15-Aug-2020

MYOSTATIN STATUS:
+ / + (Non-Carrier)

I.D.: AANIRLM214641830715



Tubridmore Twomey



Bred by: Denis Twomey, Causeway, Co Kerry



Star Rating (within breed)	Economic Indexes	€uro value per progeny	Index reliability	Star Rating (across all beef breeds)
★★★★★	REPLACEMENT	€118	56% (Average)	★★★★★
★★★★★	TERMINAL	€91	65% (High)	★★★★★
★★★★★	DAIRY BEEF	€161	70% (High)	★★★★★

Calving Difficulty (births requiring considerable assistance: % 3 & 4)			
When Mated With:	%	Reliability	Calving Records
Beef Heifers	5.0%	84% (Very high)	93
Beef Cows	2.5%	89% (Very high)	83

Star Rating (within breed)	Key profit traits	Index value	Trait reliability	Star Rating (across all beef breeds)
EXPECTED PROGENY PERFORMANCE				
★★★★★	Gestation Length (days)	-3.5	99% (Very high)	★★★★★
★★★★★	Docility (1-5 scale)	0.02	52% (Average)	★★★★★
★★★★★	Age at finish (days)	-15.11	66%	★★★★★
★★★★★	Carcass weight (kg)	10.4	62% (High)	★★★★★
★★★★★	Carcass conformation (1-15 scale)	0.47	55% (Average)	★★★★★
★★★★★	T.B.	2.5%	56%	★★★★★

EXPECTED DAUGHTER BREEDING PERFORMANCE				
	Daughter calving difficulty (% 3 & 4)	6.8%	88% (Very high)	
★★★★★	Daughter milk (kg)	6.5	43% (Average)	★★★★★
★★★★★	Daughter calving interval (Fertility: Days)	-2.65	42% (Average)	★★★★★



Tubridmore Twomey AA8472 daughter, Denis Twomey, Co. Kerry



Dam, Tubridmore Twomey

Genotype included in evaluation

- Twomey's first calves are excellent quality
- First progeny have excellent weight gain, are well-muscled, correct and quiet
- Oozing with Angus character
- Suitable for pedigree second calvers



SCAN ME FOR LATEST INDEX

— F A R KRUGERRAND 410H
BELVIN REBEL 33'05

— BELVIN GEORGINA 81'03

— BELVIN MERCEDES 32'02

BELVIN LADY BLOSSOM 64'04

— BELVIN LADY BLOSSOM 40'01

AA7452 TE MANIA NEBO N424

I.D.: AANUSAM00000VTMN424

PED

DOB:
07-Aug-2017

MYOSTATIN STATUS:
+ / + (Non-Carrier)



TE MANIA NEBO N424

OAKCHURCH FARM

Bred by: Te Mania Stud, Australia



AA9607 SHANAWAY VENGABUS

I.D.: AANIRLM213471320695

PED

DOB:
10-Mar-2022

MYOSTATIN STATUS:
+ / + (Non-Carrier)



SHANAWAY VENGABUS



Bred by: Stephen Carmody Vs, Tarbert, Co. Kerry



Source ICBF Oct 24

Star Rating (within breed)	Economic Indexes	Euro value per progeny	Index reliability	Star Rating (across all beef breeds)
★★★★★	REPLACEMENT	€144	38% (Low)	★★★★★
★★★★★	TERMINAL	€101	40% (Average)	★★★★★
★★★★★	DAIRY BEEF	€152	43% (Average)	★★★★★
Calving Difficulty (births requiring considerable assistance; % 3 & 4)				
When Mated With:	%	Reliability	Calving Records	
Beef Heifers	3.9%	51% (Average)	3	
Beef Cows	1.2%	56% (Average)	1	

Star Rating (within breed)	Key profit traits	Index value	Trait reliability	Star Rating (across all beef breeds)
EXPECTED PROGENY PERFORMANCE				
★★★★★	Gestation Length (days)	-3.2	71% (High)	★★★★★
★★★★★	Docility (1-5 scale)	0.07	34% (Low)	★★★★★
★★★★★	Age at finish (days)	-17.16	55%	★★★★★
★★★★★	Carcass weight (kg)	8.9	33% (Low)	★★★★★
★★★★★	Carcass conformation (1-15 scale)	0.65	31% (Low)	★★★★★
★★★★★	T.B.	9.9%	49%	★★★★★

EXPECTED DAUGHTER BREEDING PERFORMANCE				
	Daughter calving difficulty (% 3 & 4)	6.5%	54% (Average)	
★★★★★	Daughter milk (kg)	6.3	34% (Low)	★★★★★
★★★★★	Daughter calving interval (Fertility: Days)	-3.88	32% (Low)	★★★★★

Genotype included in evaluation



Sire, Te Mania Jenkins

- G A R TWINHEARTS 8418
- TE MANIA JENKINS J89
- TE MANIA JAPARA G115
- VERMONT DRAMBUIE D057
- TE MANIA WARGOONA J214
- TE MANIA WARGOONA G455

- Nebo is a very easy calving, short gestation sire suitable for pedigree maidens
- Progeny are average in size and well-muscled with excellent temperament
- High index bull on the Australian system for milk



SCAN ME FOR LATEST INDEX

Source ICBF Oct 24

Star Rating (within breed)	Economic Indexes	Euro value per progeny	Index reliability	Star Rating (across all beef breeds)
★★★★★	REPLACEMENT	€142	50% (Average)	★★★★★
★★★★★	TERMINAL	€138	50% (Average)	★★★★★
★★★★★	DAIRY BEEF	€185	50% (Average)	★★★★★
Calving Difficulty (births requiring considerable assistance; % 3 & 4)				
When Mated With:	%	Reliability	Calving Records	
Beef Heifers	4.2%	59% (Average)	0	
Beef Cows	1.6%	70% (High)	0	

Star Rating (within breed)	Key profit traits	Index value	Trait reliability	Star Rating (across all beef breeds)
EXPECTED PROGENY PERFORMANCE				
★★★★★	Gestation Length (days)	-2.7	47% (Average)	★★★★★
★★★★★	Docility (1-5 scale)	-0.04	46% (Average)	★★★★★
★★★★★	Age at finish (days)	-20.62	67%	★★★★★
★★★★★	Carcass weight (kg)	18.7	47% (Average)	★★★★★
★★★★★	Carcass conformation (1-15 scale)	0.71	46% (Average)	★★★★★
★★★★★	T.B.	6.3%	58%	★★★★★

EXPECTED DAUGHTER BREEDING PERFORMANCE				
	Daughter calving difficulty (% 3 & 4)	5.2%	67% (High)	
★★★★★	Daughter milk (kg)	5.6	49% (Average)	★★★★★
★★★★★	Daughter calving interval (Fertility: Days)	-5.09	43% (Average)	★★★★★

Genotype included in evaluation



SHANAWAY VENGABUS

- TE MANIA YORKSHIRE Y437
- TE MANIA BERKLEY B1
- TE MANIA LOWAN Z53 ET
- NIGHTINGALE EL PASO
- TUBRIDMORE MARIAN 573
- TUBRIDMORE JUDY

- This new sire, Vengabus, was selected for his performance, shape and short gestation pedigree
- AA trait leader for Carcass Weight, Age at Finish and Gestation Length
- We await his first calves with high expectations



SCAN ME FOR LATEST INDEX

HE9382 GOULDINGPOLL 1 NIJINSKY PP

PED

DOB:
18-Dec-2021

MYOSTATIN STATUS:
+ / + (Non-Carrier)

I.D.: HERIRLM214806891263



GOULDINGPOLL 1 NIJINSKY PP

Bred by: Matthew Goulding, Ballyduff, Co. Kerry



Star Rating (within breed)	Economic Indexes	€uro value per progeny	Index reliability	Star Rating (across all beef breeds)
★★★★★	REPLACEMENT	€99	50% (Average)	★★★★★
★★★★★	TERMINAL	€87	54% (Average)	★★★★★
★★★★★	DAIRY BEEF	€130	62% (High)	★★★★★

Source: ICBF Oct24

Calving Difficulty (births requiring considerable assistance; % 3 & 4)			
When Mated With:	%	Reliability	Calving Records
Beef Heifers	7.8%	54% (Average)	0
Beef Cows	4.8%	68% (High)	4

Star Rating (within breed)	Key profit traits	Index value	Trait reliability	Star Rating (across all beef breeds)
EXPECTED PROGENY PERFORMANCE				
★★★★★	Gestation Length (days)	-1	98% (Very high)	★★★★★
★★★★★	Docility (1-5 scale)	0.22	44% (Average)	★★★★★
★★★★★	Age at finish (days)	-17.97	65%	★★★★★
★★★★★	Carcass weight (kg)	11.9	47% (Average)	★★★★★
★★★★★	Carcass conformation (1-15 scale)	0.74	49% (Average)	★★★★★
★★★★★	T.B.	8.6%	55%	★★★★★

EXPECTED DAUGHTER BREEDING PERFORMANCE				
	Daughter calving difficulty (% 3 & 4)	4.2%	65% (High)	
★★★★★	Daughter milk (kg)	7.2	47% (Average)	★★★★★
★★★★★	Daughter calving interval (Fertility: Days)	-4.34	39% (Low)	★★★★★



GOULDINGPOLL 1 Ravette 1262 Full sister to Gouldingpoll 1 Nijinsky



Panmure 1 Henry, Sire

Genotype included in evaluation

- Complete bull, HE trait leader for Carcass Weight, Gestation Length, Docility, Milk and Maternal Calving Difficulty
- First calves are super quality & full of breed character with perfect colouring
- The perfect bull for pedigree breeders



SCAN ME FOR LATEST INDEX

- └ ROMANY 1 DISTILLER A84 D53
- └ PANMURE 1 HENRY {HYF}
- └ PANMURE 1 PLUM E2
- └ DOREPOLL 1 13P PATRIOT
- └ GOULDINGPOLL 1 RAVETTE
- └ DOREPOLL 1 499 MISS RAVE

HE1455 KEENAGH TITANIUM

PED

DOB:
04-Dec-2022

MYOSTATIN STATUS:
Myostatin status: +/+ (Non-Carrier)

I.D.: HERIRLM222238110509



KEENAGH TITANIUM



Bred by: Edwin & Robert Jones, Keenagh, Co. Longford



Star Rating (within breed)	Economic Indexes	€uro value per progeny	Index reliability	Star Rating (across all beef breeds)
★★★★★	REPLACEMENT	€91	49% (Average)	★★★★★
★★★★★	TERMINAL	€75	51% (Average)	★★★★★
★★★★★	DAIRY BEEF	€124	52% (Average)	★★★★★

Calving Difficulty (births requiring considerable assistance: % 3 & 4)

When Mated With:	%	Reliability	Calving Records
Beef Heifers	4.3%	59% (Average)	0
Beef Cows	2.6%	67% (High)	0

Star Rating (within breed)	Key profit traits	Index value	Trait reliability	Star Rating (across all beef breeds)
----------------------------	-------------------	-------------	-------------------	--------------------------------------

EXPECTED PROGENY PERFORMANCE

★★★★★	Gestation Length (days)	-0.4	60% (High)	★★★★★
★★★★★	Docity (1-5 scale)	0.14	46% (Average)	★★★★★
★★★★★	Age at finish (days)	-19.54	67%	★★★★★
★★★★★	Carcass weight (kg)	8.5	48% (Average)	★★★★★
★★★★★	Carcass conformation (1-15 scale)	0.4	47% (Average)	★★★★★
★★★★★	T.B.	5.6%	56%	★★★★★

EXPECTED DAUGHTER BREEDING PERFORMANCE

	Daughter calving difficulty (% 3 & 4)	4.5%	65% (High)	
★★★★★	Daughter milk (kg)	5.3	49% (Average)	★★★★★
★★★★★	Daughter calving interval (Fertility: Days)	-3.13	41% (Average)	★★★★★

Source: ICEF Oct 24



KEENAGH TITANIUM



KEENAGH TITANIUM

Genotype included in evaluation

- An exciting new Hereford sire from a proven cow family
- Titanium was Senior Male Champion at the National HE calf show in 2023
- A very correct, well-muscled, well-coloured horned bull



SCAN ME FOR LATEST INDEX

- └ CHURCHILL TITANIC ET2 AI
- └ HOLLOW POINT BROKER HYF
- └ SMITHSTON PR ROYAL W088 AI
- └ CEDAR LIAM
- └ CILL CORMAIC LACEY
- └ CILL CORMAIC ANGEL

HE4344 ALLOWDALE RAMBO 475

I.D.: HERIRLM151225390475

PED

DOB:
27-Jun-2014

MYOSTATIN STATUS:
+ / + (Non-Carrier)



HE2027, Allowdale Rambo ET Sire

Bred by: Anne Pounds & Liam Philpott, Kanturk, Co. Cork



HE9550 SOLPOLL 1 WATSON PP

I.D.: HERGBRM933001333166

PED

DOB:
19-Oct-2021

MYOSTATIN STATUS:
+ / + (Non-Carrier)



SOLPOLL 1 WATSON PP

Bred by: J & W McMordie, Ballygowan, Co. Down



Source ICBF Oct 24

Star Rating (within breed)	Economic Indexes	Euro value per progeny	Index reliability	Star Rating (across all beef breeds)
★★★★★	REPLACEMENT	€106	86% (Very high)	★★★★★
★★★☆☆	TERMINAL	€54	93% (Very high)	★★★☆☆
★★★☆☆	DAIRY BEEF	€66	93% (Very high)	★★★☆☆

Calving Difficulty (births requiring considerable assistance; % 3 & 4)			
When Mated With:	%	Reliability	Calving Records
Beef Heifers	9.7%	87% (Very high)	43
Beef Cows	4.0%	97% (Very high)	371

Star Rating (within breed)	Key profit traits	Index value	Trait reliability	Star Rating (across all beef breeds)
EXPECTED PROGENY PERFORMANCE				
★★★★★	Gestation Length (days)	-2	99% (Very high)	★★★★★
★★★★★	Docity (1-5 scale)	0.17	93% (Very high)	★★★★★
★★★☆☆	Age at finish (days)	-15.28	96%	★★★★★
★★★★★	Carcass weight (kg)	13.7	99% (Very high)	★★★☆☆
★★★★★	Carcass conformation (1-15 scale)	0.72	98% (Very high)	★★★☆☆
★★★☆☆	T.B.	11.4%	70%	★★★☆☆

EXPECTED DAUGHTER BREEDING PERFORMANCE				
	Daughter calving difficulty (% 3 & 4)	6.7%	93% (Very high)	
★★★★★	Daughter milk (kg)	9.6	86% (Very high)	★★★★★
★★★★★	Daughter calving interval (Fertility: Days)	-6.7	63% (High)	★★★★★

Genotype included in evaluation



Son, Newland Gino, National Hereford Male Champion 2024, Hugh P Kenny, Westmeath

- Exceptional bull for Carcass Weight & Conformation, Milk, Fertility and Docity
- No. 1 proven HE bull available for Milk +9.6kgs (Top 1% of HE breed)
- Daughters are exceptional, super breeders, fertile and very milky
- Use on mature cows only



SCAN ME FOR LATEST INDEX

Source ICBF Oct 24

Star Rating (within breed)	Economic Indexes	Euro value per progeny	Index reliability	Star Rating (across all beef breeds)
★★★★★	REPLACEMENT	€155	39% (Low)	★★★★★
★★★★★	TERMINAL	€107	43% (Average)	★★★★★
★★★★★	DAIRY BEEF	€138	42% (Average)	★★★★★

Calving Difficulty (births requiring considerable assistance; % 3 & 4)			
When Mated With:	%	Reliability	Calving Records
Beef Heifers	5.3%	49% (Average)	0
Beef Cows	2.3%	58% (Average)	0

Star Rating (within breed)	Key profit traits	Index value	Trait reliability	Star Rating (across all beef breeds)
EXPECTED PROGENY PERFORMANCE				
★★★★★	Gestation Length (days)	-1.2	36% (Low)	★★★★★
★★★★★	Docity (1-5 scale)	0.18	36% (Low)	★★★★★
★★★★★	Age at finish (days)	-22.58	61%	★★★★★
★★★★★	Carcass weight (kg)	10.7	40% (Average)	★★★☆☆
★★★★★	Carcass conformation (1-15 scale)	0.77	39% (Low)	★★★☆☆
★★★☆☆	T.B.	7.8%	54%	★★★☆☆

EXPECTED DAUGHTER BREEDING PERFORMANCE				
	Daughter calving difficulty (% 3 & 4)	5.4%	56% (Average)	
★★★★★	Daughter milk (kg)	7.4	35% (Low)	★★★★★
★★★☆☆	Daughter calving interval (Fertility: Days)	-2.9	35% (Low)	★★★★★

Genotype included in evaluation



Sire, Herberry 1 Herbet ET

- DENDOR 1 KOHINOOR PP {HYF}
- HERBERRY 1 HERBERT ET**
- GOULDINGPOLL 1 LUCY 641
- MOESKAER UPGRADE {HYF}
- SOLPOLL 1 PANSY R20**
- SOLPOLL 1 PANSY N7

- New exciting sire, 5 star for Replacement, Terminal & Dairy Beef
- HE trait leader for Carcass Conformation, Age at finish, Gestation Length, Docity and Milk
- Watson himself is a very stylish, correct, long, clean well-muscled bull



SCAN ME FOR LATEST INDEX

SEMEN ALSO AVAILABLE

LIMOUSIN

S3301 TELFERS MUNSTER PRE-ORDER

I.D.: LIMGBRM107023100679 PED

DOB: 11-Jun-2016 | MYOSTATIN STATUS: NT821/+ (1 Copy), Profit gene: F94L/+ (1 Copy)



SCAN ME FOR LATEST INDEX

Bred by: Malcolm Telfer, UK

SCEP SCHEME | WEANLING | FINISHING | CALVING EASE AVERAGE

- Telfers Munster is a proven sire of commercial and pedigree show champions and sale toppers with remarkable docility

LM7428 HECTOR GD PRE-ORDER

I.D.: LIMFRAM003615353586 PED

DOB: 20-Nov-2012 | MYOSTATIN STATUS: +/+ (Non-Carrier), Profit gene: F94L/F94L(2 Copies)



SCAN ME FOR LATEST INDEX

Bred by: Anthony Guillot_Patureau, France

SCEP SCHEME | WEANLING | FINISHING | CALVING EASE AVERAGE

- One of the best bulls available to improve muscle development - Muscle Linear Score 137 (Top 3% of LM Breed)

LM4058 LODGE HAMLET PRE-ORDER

I.D.: LIMGBRM542928200346 PED

DOB: 15-Mar-2012 | MYOSTATIN STATUS: NT821/+ (1 Copy), Profit gene: F94L/+ (1 Copy)



SCAN ME FOR LATEST INDEX

Bred by: W & A Callion, UK

MALE SEXED | **REPLACEMENT** | **PEDIGREE ROYALTY** | **CALVING EASE AVERAGE**

- Proven breeder of Commercial Show Champions. Sire of the Overall Commercial Champion at Tullamore 2024

LM2117 TOMSCHOICE IMPERIAL PRE-ORDER

I.D.: LIMGBRM00CJL13-0281 PED

DOB: 18-Nov-2013 | MYOSTATIN STATUS: +/+ (Non-Carrier), Profit gene: F94L/F94L(2 Copies)



SCAN ME FOR LATEST INDEX

Bred by: James Cooper, UK

WEANLING | **PEDIGREE ROYALTY** | **FINISHING** | **CALVING EASE MATURE ONLY**

- Superb bull to breed cattle with shape and style

TVR ELITE FOREVER BRILL ET PRE-ORDER

I.D.: LIMIRLM221062720723 PED

DOB: 29-Sep-2010 | MYOSTATIN STATUS: Q204x/+ (1 Copy), Profit gene: F94L/+ (1 Copy)



SCAN ME FOR LATEST INDEX

Bred by: Daniel Tynan, Mountrath, Co. Laois

WEANLING | **PEDIGREE ROYALTY** | **FINISHING** | **CALVING EASE MATURE ONLY**

- A proven producer of super quality show cattle

LM8109 PERCY PRE-ORDER

I.D.: LIMFRAM008606287055 PED

DOB: 09-Sep-2019 | MYOSTATIN STATUS: +/+ (Non-Carrier), Profit gene: F94L/F94L(2 Copies)



SCAN ME FOR LATEST INDEX

Bred by: Lepa Eplefpa Montmorillon, France

WEANLING | **FINISHING** | **CALVING EASE EASY**

- Short gestation sire

SCEP SCHEME

PRE-ORDER

LM8145 LETIPRINCE

I.D.: LIMFRAM001939064219

PED

DOB:

27-Oct-2015

MYOSTATIN STATUS:



LETIPRINCE



SCAN ME FOR LATEST INDEX

X Créalim

Bred by: Gaec A & F Monerie, France

- In France daughters have exceptional length, size and pelvic width and calving ability



PRE-ORDER

LZF CAVELANDS FENIAN

I.D.: CHAIRLM271848690697

PED

DOB:

20-Nov-2010

MYOSTATIN STATUS:

Q204X/+ (1 Copy)



LZF Cavellands Fenian



SCAN ME FOR LATEST INDEX



Bred by: Sean Waldron, Caves, Ballyhaunis, Co. Mayo

- A popular choice of breeders for calving ease & correctness



CH4637 CLENAGH MISCHIEF 2 ET

I.D.: CHAIRLM131188150518

PED

DOB:

03-Oct-2016

MYOSTATIN STATUS:

Myostatin status: 2 Q204x



CLENAGH MISCHIEF 2 ET



SCAN ME FOR LATEST INDEX



Bred by: Barry Quinn, Mewmarket-On-Fergus, Co. Clare

- Excellent sire to breed animals with style and quality. Breeder of show champions.



AA6682 HW LORD HORATIO

I.D.: AANGBRM546977402538

PED

DOB:

03-Mar-2019

MYOSTATIN STATUS:

+/- (Non-Carrier)



HW Lord Horatio



SCAN ME FOR LATEST INDEX



Bred by: William McLaren, Scotland

- Proven superior sire for Gestation Length, Carcass Weight, Carcass Conformation & Age at Finish



AA4640 HW FARGHAL T516

I.D.: AANGBRM546977401516

PED

DOB:

17-Apr-2017

MYOSTATIN STATUS:

Myostatin status: +/- (Non-Carrier)



HW-Farghal-T516



SCAN ME FOR LATEST INDEX



Bred by: William McLaren, Scotland

- Exceptional Angus that breeds progeny that are well-muscled, stylish, correct and quiet



HE5346 FISHER 1 PROFILE PP

I.D.: HERGBRM263027500456

PED

DOB:

02-Mar-2017

MYOSTATIN STATUS:

+/- (Non-Carrier)



FISHER 1 PROFILE P456



SCAN ME FOR LATEST INDEX



Bred by: Wj Hutchings+ Sons, Uk

- No. 1 proven bull available on Terminal Index
- Top quality Hereford that is easy calving, short gestation and produces quality animals



SEMEN ALSO AVAILABLE

BELTED GALLOWAY

BY4465 **CLIFTON HERCULES**

DROIMEANN

DN1539 **MAURICETOWN MICHAEL**

DEXTER

DX2432 **STARGATE ROBIN THE HOOD**

DX4464 **DUFFRYN BEVIS**

GALLOWAY

S3212 **BEN LOMOND MHORDHU**

HIGHLAND

HI7557 **K2 OF CLADICH**

PIEDMONTESE

PI4566 **SANDYMOUNT NORDIC**

SPECKLE PARK

SP1521 **SCOLLOP KRACKERJACK ET**



Right Task, Right Time

FarmOps has been **DEVELOPED BY OUR VETS** and **RECOMMENDS THE RIGHT TASK AT THE RIGHT TIME** for Suckler farmers who want to see real progress.

When your breeding season starts you will get daily insights on your progress and targets as to where you should be. Each day the following 6 parameters will be updated.

1. Expected in Heat

We will estimate the number of cows & heifers that should be in heat today.

This will help flag to you if you have a problem with cows not cycling or heat observation very early.



4. Not served

We will show you the cows and heifers that are eligible to be served (calved over 35 days) and that are not yet served.

This will help identify animals with problems easily.



2. Due for Repeat

We will show you the number of cows & heifers that could repeat today.

These are the animals to keep a close watch on in case of repeat.



5. Potentially Empty

We will calculate each day the number of cows & heifers that are likely to be empty in the herd.

This will help you by giving you a view as to how the breeding season is progressing.



3. Valid Serves

We will count all your serves each day and check how many are valid (e.g. we will exclude 1 day repeats). This can be compared then against the target number of serves set daily for your herd.

This will help you see how the breeding season is progressing for you. If you are not hitting the targets, there may be an investigation required.



6. Stock bulls Required

We will show you how many mature fertile stock bulls that would be required to serve the potentially empty animals in the herd.



DOWNLOAD YOUR FREE TRIAL NOW!

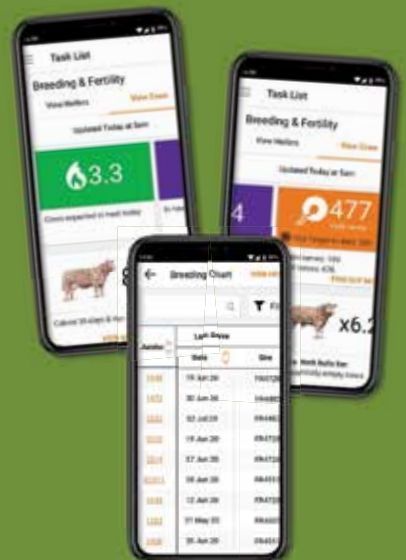

MAKE BETTER MORE INFORMED BREEDING DECISIONS WITH FARMOPS



- Don't forget you can record your DIY AI serves and stock bull serves using FarmOps.
- Use FarmOps to record any serves or scanning details not saved already.
- Did you know you can register your calves with FarmOps?

FOR CUSTOMER SUPPORT CALL 087 490 0207
munsterbovine.ie/farmops

Powered by
MUNSTER BOVINE
Collectively Improving Farm Life

LIMOUSIN SIREs AVAILABLE RANKED ON REPLACEMENT INDEX

Bull Details		Replacement Index		Terminal Index		Dairy Beef Index		Beef Heifer Calv Diff		Beef Cow Calv Diff		Gestation	Docility	Age at Slaughter	Stars Within Breed	Carass Weight	Stars Within Breed	Carass Conformation	Daughter Cliff	Daughter Milk (kg) Stars Within Breed	CIV Stars Within Breed	Male Sexed	Female Sexed
Code	Name	Myostatin Status	Index	Rel	Stars Within Brd	Index	Rel	Stars Within Brd	PTA	Rel	PTA	Rel	Stars Within Breed	Stars Within Breed	Stars Within Breed	Stars Within Breed	Stars Within Breed	Stars Within Breed	Stars Within Breed	Stars Within Breed	Stars Within Breed	Stars Within Breed	Stars Within Breed
Available in the tank	LM9379	SHANNON STAN	€197	49%	5	€172	51%	5	8.0%	61	3.3%	71	5	5	5	5	5	5	4.4%	5	2		
Available in the tank	LM6172	EREBOS	€182	76%	5	€131	85%	4	5.5%	84	2.0%	96	5	3	4	3	3	1	4.5%	5	4		
Available in the tank	LM9869	SHANNON SAMURAI	€159	47%	5	€140	51%	5	5.9%	61	2.5%	73	5	4	1	3	4	4	3.8%	4	4		
Available in the tank	LM4217	MOONDHARRIG KNELL	€156	97%	5	€97	95%	1	9.3%	99	4.5%	99	5	2	1	2	1	1	2.9%	2	5		
Available in the tank	LM8259	KELTIC REMBRANDT	€148	60%	5	€149	70%	5	9.6%	77	4.0%	95	5	5	5	5	5	5	3.9%	3	4		
Pre-Order	LM4351	GRENACHE	€144	86%	5	€134	92%	4	6.1%	97	2.1%	97	1	4	5	2	3	3	6.8%	5	3		
Pre-Order	80N0870383915	Malijai	€140	50%	5	€161	57%	5	5.8%	54	3.2%	89	5	2	5	5	3	3	4.2%	5	4		
Available in the tank	LM7416	POWERFUL PROPER	€135	71%	5	€126	88%	4	7.2%	98	3.8%	99	5	3	4	3	4	4	4.2%	5	1		
Pre-Order	LM8715	JAUREL	€135	55%	5	€155	63%	5	8.9%	54	4.4%	91	5	3	5	5	5	5	4.6%	5	2		
Pre-Order	LM2190	DAY	€132	78%	5	€103	82%	2	12.6%	68	7.6%	95	3	5	5	4	2	4	4.3%	5	3		
Pre-Order	LM3713	NEBBIOLO	€132	70%	5	€146	89%	5	7.4%	79	3.1%	96	3	5	5	5	3	3	6.2%	5	2		
Pre-Order	LM2242	EDAKKYA	€128	85%	4	€137	88%	4	10.5%	85	3.8%	98	5	5	5	5	2	2	4.7%	3	5		
Pre-Order	LM8109	PERCY	€128	62%	4	€131	77%	4	5.4%	68	2.0%	93	5	1	2	4	3	3	5.1%	5	2		
Pre-Order	LM8688	NUCLEON RRVIS	€128	46%	4	€146	53%	5	5.6%	50	2.5%	89	5	5	1	5	1	4	4.7%	5	4		
Available in the tank	LM1683	LISNA ULTIMATE	€127	49%	4	€125	49%	3	6.0%	61	2.2%	68	3	4	1	3	4	4	4.2%	4	2		
Available in the tank	LM9376	KELTICSUPERFURRY Pp	€124	48%	4	€149	51%	5	7.4%	58	3.0%	71	5	3	2	5	2	2	2.9%	3	3		
Available in the tank	LM8616	LISNA SIR	€121	53%	4	€139	57%	5	8.7%	67	4.4%	95	5	5	3	5	4	4	4.5%	5	1		
Available in the tank	LM9836	LISNA SOME BULL	€118	49%	4	€120	49%	3	6.5%	62	3.2%	68	1	4	4	2	5	5	4.5%	2	4		
Pre-Order	S3301	TELFERS MUNSTER	€116	69%	4	€150	84%	5	7.1%	83	3.7%	96	5	5	1	4	5	5	5.5%	3	1		
Available in the tank	LM6280	O MALLETT PP	€115	75%	4	€92	91%	1	10.0%	83	4.9%	98	1	4	1	1	3	3	4.6%	3	5		
Pre-Order	S2176	BEL ORIENT	€113	69%	4	€144	75%	5	6.1%	74	6.1%	74	5	1	5	5	1	4	4.4%	5	4		
Pre-Order	LM7599	MOEBIUS	€112	63%	4	€159	77%	5	2.9%	72	0.8%	93	3	2	5	5	2	2	4.2%	5	2		
Available in the tank	ZAG	CASTLEVIEW GAZELLE	€112	99%	4	€111	97%	2	8.2%	99	4.0%	99	2	4	4	1	2	2	5.6%	1	5		

SIMMENTAL SIRES AVAILABLE RANKED ON REPLACEMENT INDEX

Bull Details		Replacement Index		Terminal Index		Dairy Beef Index		Beef Heifer Calv Diff		Beef Cow Calv Diff		Gestation Stars Within Breed		Gestation Stars Across Breed		Docility Stars Within Breed		Age at Slaughter Stars Within Breed		Carass Weight Stars Within Breed		Carass Conformation Stars Within Breed		Daughter Calf		Daughter Milk (kg) Stars Within Breed		CIV Stars Within Breed	
Code	Name	Index	Rel	Index	Rel	Index	Rel	Index	Rel	Index	Rel	Index	Rel	Index	Rel	Index	Rel	Index	Rel	Index	Rel	Index	Rel	Index	Rel	Index	Rel	Index	Rel
Available in the tank	SI2152	CURAHEEN EARP	€174	98%	5	€84	96%	4	€72	95%	8.6%	99	3.8%	99	4	4	3	4	4	4	4	5	4	5	4.3%	1	5	5	4
Available in the tank	SI1434	RATHLEE PIRATE	€173	41%	5	€116	44%	5	€94	41%	8.0%	50	3.8%	50	4	4	4	5	5	5	5	4	5	4	5.9%	5	1	5	1
Available in the tank	SI2469	LISNACRANN FIFTY CENT	€153	97%	4	€40	96%	1	€64	95%	9.3%	99	3.8%	99	5	5	5	2	1	2	1	2	2	4.9%	3	5	5	5	5
Available in the tank	SI4350	RUBYJEN HERES JOHNNY	€148	83%	4	€98	87%	5	€52	83%	10.4%	77	4.3%	95	5	5	2	3	5	5	5	5	5	3.7%	2	3	3	3	3
Available in the tank	SI4250	LIS-NA-RI GUCCI	€145	92%	4	€72	94%	4	€69	93%	8.6%	96	3.4%	99	3	3	3	3	3	3	3	3	5	5.1%	2	3	3	3	3
Available in the tank	SI8520	PORTROYAL MR BULL PP	€143	50%	4	€61	54%	3	€52	55%	9.0%	63	4.2%	90	3	3	5	3	2	2	2	2	2	4.9%	3	4	4	4	4
Available in the tank	SI7491	LEEHERD LVNX 364	€71	66%	1	€60	83%	3	€27	82%	11.3%	87	4.8%	96	1	1	2	3	3	3	3	5	4.6%	3	4	4	4	4	4

AU, BA,PT, SA AND SH SIRES RANKED ON REPLACEMENT INDEX

Bull Details		Replacement Index		Terminal Index		Dairy Beef Index		Beef Heifer Calv Diff		Beef Cow Calv Diff		Gestation Stars Within Breed		Docility Stars Within Breed		Age at Slaughter Stars Within Breed		Carass Weight Stars Within Breed		Carass Conformation Stars Within Breed		Daughter Calf		Daughter Milk (kg) Stars Within Breed		CIV Stars Within Breed		Male Sexed		Female Sexed	
Code	Name	Index	Rel	Index	Rel	Index	Rel	Index	Rel	Index	Rel	Index	Rel	Index	Rel	Index	Rel	Index	Rel	Index	Rel	Index	Rel	Index	Rel	Index	Rel	Index	Rel	Index	Rel
Available in the tank	SA4684	KNOTTOWN RANDY	€248	79%	5	€131	89%	5	€182	85%	2.5%	86	0.7%	91	5	3	1	3	3	4	4	4.3%	90%	5	5	5	5	5	5	5	5
Available in the tank	SA4604	KNOTTOWN ROY	€186	94%	4	€97	95%	5	€143	94%	5.3%	99	2.0%	99	4	5	1	5	5	3	3	6.4%	98%	4	3	3	3	3	3	3	3
Available in the tank	AU1515	BALLYCLOUGH THEO PP	€185	43%	4	€124	47%	4	€158	45%	5.3%	49	2.0%	69	2	3	5	3	4	4	4	4.3%	64%	2	2	2	2	2	2	2	2
Available in the tank	SH5431	FINLOUGH FINN (R/P)	€178	77%	5	€87	85%	5	€115	83%	8.3%	76	2.7%	92	5	5	4	5	5	5	5	5	87%	3	5	5	5	5	5	5	5
Available in the tank	SA4461	SPIDDAL PAT	€156	89%	3	€64	92%	1	€110	89%	6.6%	96	2.7%	96	1	1	3	3	3	3	3	3.5%	95%	5	5	5	5	5	5	5	5
Available in the tank	PT4215	LEACAN KING	€148	77%	5	€123	85%	4	€154	80%	7.3%	81	3.9%	93	5	4	5	3	5	5	5	6.1%	89%	1	5	5	5	5	5	5	5
Available in the tank	SH4748	BUNCRAGGY FIRE FOX (RO/P)	€134	87%	3	€36	91%	4	€102	91%	9.1%	97	4.5%	98	5	5	3	4	5	3	4	7.4%	97%	2	3	3	3	3	3	3	3
Pre-Order	SA6346	HIBOU	€123	63%	1	€70	79%	2	€88	78%	8.6%	71	3.7%	87	4	2	1	3	4	5	5	3.7%	81%	1	1	1	1	1	1	1	1
Available in the tank	SH2181	COOLVIN DOMINATOR (R)	€122	92%	2	€35	93%	4	€43	91%	11.1%	91	5.5%	97	1	3	5	5	5	5	5	6.2%	95%	5	1	1	1	1	1	1	1
Pre-Order	SA4060	BARON	€118	75%	1	€79	78%	3	€137	72%	5.3%	73	2.6%	90	4	4	3	5	3	5	3	4.9%	83%	5	1	1	1	1	1	1	1
Pre-Order	Ba4550	HASHTAG	€114	76%	5	€118	82%	4	€102	74%	6.5%	78	2.4%	93	1	2	5	2	5	2	5	4.1%	90%	5	3	3	3	3	3	3	3
Available in the tank	SH8532	RYLO DUNCAN (RW)(H)	€90	53%	1	€38	57%	4	€54	59%	9.5%	68	4.5%	83	1	3	4	5	5	5	5	6.7%	80%	5	1	1	1	1	1	1	1
Pre-Order	SH6658	Napoleon of Upsall Pp	€80	56%	1	€27	70%	3	€75	67%	9.0%	78	4.7%	94	4	5	2	4	4	4	4	4.0%	90%	3	1	1	1	1	1	1	1
Available in the tank	ZGH	HURRICANE GONZO	€73	93%	1	€73	93%	1	€39	86%	14.2%	90	7.6%	98	1	4	2	1	5	5	5	7.9%	96%	2	5	5	5	5	5	5	5
Available in the tank	BA2308	STONELEA INZAGI	€47	89%	3	€83	90%	1	€60	86%	11.9%	90	7.1%	98	1	4	4	3	3	3	3	3.9%	96%	3	5	5	5	5	5	5	5
Available in the tank	PT4570	KILGULBIN PARTHENAISE LOGAN	€47	73%	1	€65	88%	1	€7	83%	22.1%	70	14.3%	94	2	5	5	5	5	5	5	4.3%	88%	5	1	1	1	1	1	1	1

ABERDEEN ANGUS SIRES RANKED ON REPLACEMENT INDEX

Bull Details		Replacement Index			Terminal Index			Dairy Beef Index		Beef Heifer Calv Diff		Beef Cow Calv Diff		Gestation		Stars Within Breed		Age at Slaughter		Carass Weight		Stars Within Breed		Carass Conformation		Daughter Cdiff		Daughter Milk (kg) Stars		CIV Stars Within Breed		Male Sexed		Female Sexed									
Code	Name	Myostatin Status	Index	Rel	Stars Within Brd	Index	Rel	Stars Within Brd	DBI Index	DBI Rel	PTA	Rel	PTA	Rel	Stars Within Breed	Stars Within Breed	Stars Within Breed	Stars Within Breed	Stars Within Breed	Stars Within Breed	Stars Within Breed	Stars Within Breed	Stars Within Breed	Stars Within Breed	Stars Within Breed	Stars Within Breed	Stars Within Breed	Stars Within Breed	Stars Within Breed	Stars Within Breed	Stars Within Breed	Stars Within Breed	Stars Within Breed	Stars Within Breed	Stars Within Breed								
Available in the tank	AA4089	INTELAGRI MATTEO	€222	94%	5	€115	95%	5	€174	95%	1.6%	99	3.9%	99	5	4	5	4	5	4	5	4	4	4	4	4	6.3%	98%	4	5	4	5	4	5	4	5							
Available in the tank	AA9860	WESTELLEN BOSS Y929	€187	46%	5	€138	49%	5	€185	48%	0.9%	66	3.4%	66	5	4	4	5	4	4	5	5	5	5	5	4.8%	64%	5	3	4	5	3	4	5	3	4							
Available in the tank	AA5280	COOLRAIN PATRIARCH	€183	79%	5	€94	93%	4	€143	94%	2.7%	95	5.9%	90	5	5	4	3	4	4	3	5	4	3	2	4.4%	92%	1	5	4	5	1	5	4	5	1	5						
Available in the tank	AA7506	TOWER TOMMIE	€167	65%	5	€115	79%	5	€175	81%	2.3%	92	5.3%	91	5	3	5	4	5	3	5	4	5	4	5	7.1%	90%	4	5	4	5	3	5	4	5	3	5						
Available in the tank	AA1446	PUBBLESTOWN LORD JACK Y433	€167	50%	5	€103	47%	5	€152	51%	1.9%	70	4.5%	62	4	5	3	5	4	5	3	5	4	5	4	6.6%	67%	3	5	4	5	3	5	4	5	3	5						
Available in the tank	AA1284	THE GROVE VANDAME	€159	45%	5	€106	91%	5	€141	46%	2.0%	65	5.1%	55	4	5	3	5	4	5	3	5	4	2	6.2%	62%	4	1	5	4	5	3	4	5	2	5	4	5					
Available in the tank	AA4631	GABRIEL PAT	€158	82%	5	€106	91%	5	€161	92%	1.6%	96	4.9%	98	5	2	5	4	5	4	5	4	2	6.1%	95%	1	5	4	5	3	4	5	2	5	4	5	3	4	5				
Available in the tank	AA1431	DEELISH WINGMAN	€155	46%	5	€91	51%	4	€144	52%	3.7%	66	3.7%	59	5	5	1	5	4	5	1	5	4	2	6.2%	63%	3	4	5	4	5	3	4	5	1	5	4	5					
Available in the tank	AA9661	KNOCKMOUNTAGH VALENTINE	€145	45%	4	€97	49%	5	€151	49%	4.7%	53	4.7%	53	5	3	1	5	4	5	1	5	4	2	5.9%	65%	4	4	5	4	5	3	4	5	1	5	4	5					
Pre-Order	AA7452	TE MANIA NEBO N424	€144	38%	4	€101	40%	5	€152	43%	3.9%	56	3.9%	51	5	5	4	4	5	4	4	4	2	6.5%	54%	3	3	4	5	3	4	5	2	5	4	5	3	4	5				
Available in the tank	AA9607	SHANAWAY VENGABUS	€142	50%	4	€138	50%	5	€185	50%	4.2%	59	4.2%	59	5	1	5	5	5	4	4	4	2	5.2%	67%	2	4	5	4	5	3	4	5	2	5	4	5	3	4	5			
Available in the tank	AA1428	DEELISH VANTASTIC	€138	50%	4	€116	52%	5	€152	53%	5.1%	61	5.1%	61	3	4	5	5	5	4	5	5	5	5	6.6%	68%	5	1	5	4	5	3	4	5	2	5	4	5	3	4	5		
Available in the tank	AA4087	GOULDING MAN OH MAN	€129	94%	3	€124	95%	5	€126	96%	9.0%	95	9.0%	95	1	5	5	5	5	5	5	5	5	5	6.0%	97%	1	5	4	5	3	4	5	2	5	4	5	3	4	5	2	5	
Available in the tank	AA8472	TUBRIDMORE TWOMEY	€118	56%	3	€91	65%	4	€161	70%	5.0%	84	5.0%	84	5	4	3	4	4	3	4	4	1	6.8%	88%	3	1	5	4	5	3	4	5	2	5	4	5	3	4	5	2	5	
Available in the tank	AA4640	HW FARGHAL T516	€106	90%	2	€101	94%	5	€143	95%	5.8%	98	5.8%	98	3	5	4	5	4	5	4	5	5	6.2%	98%	5	1	5	4	5	3	4	5	2	5	4	5	3	4	5	2	5	
Available in the tank	AA6682	HW LORD HORATIO	€95	68%	1	€89	92%	4	€150	93%	5.8%	85	5.8%	85	5	4	5	5	5	4	5	5	5	5	4.8%	93%	2	1	5	4	5	3	4	5	2	5	4	5	3	4	5	2	5

HEREFORD SIRES RANKED ON REPLACEMENT INDEX

Bull Details		Replacement Index			Terminal Index			Dairy Beef Index		Beef Heifer Calv Diff		Beef Cow Calv Diff		Gestation		Stars Within Breed		Age at Slaughter		Carass Weight		Stars Within Breed		Carass Conformation		Daughter Cdiff		Daughter Milk (kg) Stars		CIV Stars Within Breed		Male Sexed		Female Sexed									
Code	Name	Index	Rel	Stars Within Brd	Index	Rel	Stars Within Brd	DBI Index	DBI Rel	PTA	Rel	PTA	Rel	Stars Within Breed	Stars Within Breed	Stars Within Breed	Stars Within Breed	Stars Within Breed	Stars Within Breed	Stars Within Breed	Stars Within Breed	Stars Within Breed	Stars Within Breed	Stars Within Breed	Stars Within Breed	Stars Within Breed	Stars Within Breed	Stars Within Breed	Stars Within Breed	Stars Within Breed	Stars Within Breed	Stars Within Breed	Stars Within Breed	Stars Within Breed	Stars Within Breed	Stars Within Breed							
Available in the tank	HE5455	BARWISE 1 RICOCHET PP	€168	72%	5	€94	91%	5	€149	93%	3.7%	81	1.9%	89	5	1	4	5.0%	85%	3	5	5	4	5.0%	85%	3	5	4	5	3	4	5	4	5	3	4	5	4	5	3	4	5	
Available in the tank	HE9550	SOLPOLL 1 WATSON PP	€155	39%	5	€107	43%	5	€138	42%	5.3%	49	2.3%	58	5	5	5	5.4%	56%	5	2	5	5	5.4%	56%	5	2	5	4	5	3	4	5	4	5	3	4	5	4	5	3	4	5
Available in the tank	HE5346	FISHER 1 PROFILE PP	€136	82%	5	€105	93%	5	€145	93%	5.6%	89	2.7%	97	5	2	2	3.0%	94%	1	5	5	3.0%	94%	1	5	4	5	3	4	5	2	5	4	5	3	4	5	2	5	4	5	
Available in the tank	HE1141	APPEL 1 CHRISTOPHE PP	€129	47%	5	€81	50%	5	€108	50%	7.2%	60	3.6%	67	5	1	2	3.8%	64%	5	5	5	3.8%	64%	5	5	4	5	3	4	5	2	5	4	5	3	4	5	2	5	4	5	
Available in the tank	HE4344	ALLOWDALE RAMBO 475	€106	86%	4	€54	93%	2	€66	93%	9.7%	87	4.0%	97	5	2	5	6.7%	93%	5	5	5	6.7%	93%	5	5	4	5	3	4	5	2	5	4	5	3	4	5	2	5	4	5	
Available in the tank	HE8511	INTELAGRI 1 GOLD RUSH PP	€103	53%	4	€74	59%	4	€120	66%	9.2%	59	5.9%	77	5	5	5	4.7%	74%	5	5	5	4.7%	74%	5	5	4	5	3	4	5	2	5	4	5	3	4	5	2	5	4	5	
Available in the tank	KKO	DENDOR 1 KOHINOOR PP {HVF}	€102	94%	4	€52	90%	2	€70	90%	8.5%	92	3.5%	97	4	1	3	4.5%	97%	2	1	5	4.5%	97%	2	1	5	4	5	3	4	5	2	5	4	5	3	4	5	2	5	4	5
Available in the tank	HE9382	GOULDINGPOLL 1 NIJINSKY PP	€99	50%	4	€87	54%	5	€130	62%	7.8%	54	4.8%	68	5	5	4	4.2%	65%	5	4	5	4.2%	65%	5	4	5	4	5	3	4	5	2	5	4	5	3	4	5	2	5	4	5
Available in the tank	HE1455	KEENAGH TITANIUM	€91	49%	3	€75	51%	4	€124	52%	4.3%	59	2.6%	67	5	4	5	4.5%	65%	4	2	5	4.5%	65%	4	2	5	4	5	3	4	5	2	5	4	5	3	4	5	2	5	4	5

CHAROLAIS SIRES AVAILABLE RANKED ON TERMINAL INDEX

	Bull Details			Terminal Index		Replacement Index		Beef Heifer Calv Diff		Beef Cow Calv Diff		Gestation	Stars Within Breed	Doffity	Age at Slaughter	Stars Within Breed	Carass Weight	Stars Within Breed	Carass Conformation	Stars Within Breed	Daughter Cdiff	CIV Stars Within Breed	Male Sexed	Female Sexed
	Code	Name	Progressive Ataxy	Myostatin Status	Culard charolais	Index	Rel	Stars Within Brd	Index	Rel	Stars Within Brd													
Pre-Order	CH6121	MERLIN Pp	Non Carrier	Q204X/+ (1 Copy)		€209	62%	5	€121	53%	5	10.0%	41	4.3%	90	2	4	5	5	5	2.4%	3		
Pre-Order	CH6298	HAMEL	Non Carrier	Q204X/+ (1 Copy)		€204	73%	5	€143	62%	5	5.4%	66	1.3%	95	5	4	5	5	3	4.2%	5		
Pre-Order	CH6130	EPERNAY				€185	70%	5	€140	59%	5	12.1%	47	6.0%	93	4	2	5	5	2	3.2%	4		
Pre-Order	CH6115	MELOMAN	Non Carrier	+/+ (Non-Carrier)		€177	63%	5	€154	54%	5	5.9%	50	2.0%	86	5	2	5	5	1	3.7%	5		
Pre-Order	CH8112	MESSMER	Non Carrier	+/+ (Non-Carrier)		€174	73%	5	€177	63%	5	6.3%	67	1.7%	94	5	5	3	5	2	3.0%	3		
Pre-Order	CH2216	FIRST	Non Carrier	Q204X/+ (1 Copy)		€173	86%	5	€30	83%	1	9.1%	81	3.0%	97	5	4	5	5	4	5.0%	1		
Pre-Order	SNZ	SYLVANER	Non Carrier	Q204X/+ (1 Copy)		€163	82%	5	€70	79%	3	11.7%	74	4.7%	96	3	4	5	5	5	3.0%	2		
Available in the tank	CH8571	RECIF	Non Carrier	Q204X/+ (1 Copy)		€162	52%	5	€93	46%	4	10.0%	51	5.1%	93	5	5	5	5	2	3.0%	3		
Available in the tank	CH8580	ROMARIN Pp	Non Carrier	+/+ (Non-Carrier)		€158	46%	5	€127	42%	5	8.5%	42	3.4%	82	1	5	3	4	2	2.8%	3		
Pre-Order	CH2215	ARTOIS	Non Carrier	+/+ (Non-Carrier)		€155	84%	5	€119	80%	5	4.5%	87	0.3%	96	3	5	4	4	2	3.5%	3		
Available in the tank	CH4321	LAPON	Carrier	+/+ (Non-Carrier)		€154	96%	5	€69	92%	3	9.5%	98	5.0%	99	4	4	1	5	5	3.1%	1		
Available in the tank	CH6493	OMEGA	Carrier	Q204X/+ (1 Copy)		€150	89%	5	€168	66%	5	13.1%	63	7.2%	97	4	1	5	3	5	1.9%	5		
Available in the tank	CH6175	NERON Pp	Carrier	Q204X/+ (1 Copy)		€149	83%	5	€122	63%	5	7.8%	51	3.1%	96	4	3	2	5	3	2.0%	3		
Pre-Order	VMO	VOIMO	Non Carrier	+/+ (Non-Carrier)		€147	90%	5	€154	90%	5	10.3%	91	3.2%	98	5	4	5	2	3	3.2%	5		
Available in the tank	CH4082	FIRODA JASON	Non Carrier	+/+ (Non-Carrier), Profit gene: F94L/+ (1 Copy)		€141	94%	4	€49	93%	2	17.5%	87	10.1%	99	1	5	5	5	5	2.9%	3		
Available in the tank	CH6310	GLERA ORAN	Non Carrier	Q204X/+ (1 Copy)		€135	87%	4	€63	72%	2	11.4%	66	5.9%	97	1	2	5	5	4	4.3%	4		
Available in the tank	CH8577	SULTAN	Non Carrier	+/+ (Non-Carrier)		€134	49%	4	€88	44%	4	10.5%	45	4.8%	82	4	5	4	4	1	2.6%	3		
Available in the tank	CH8568	RAMEAU	Non Carrier	+/+ (Non-Carrier), Profit gene: F94L/F94L(2 Copies)		€134	43%	4	€106	40%	5	7.7%	43	3.0%	67	3	5	5	3	1	3.7%	4		
Available in the tank	CH4251	GOLDSTAR LUDWIG	Non Carrier	+/+ (Non-Carrier)		€134	94%	4	€76	93%	3	11.8%	90	7.2%	99	5	3	5	5	2	3.2%	5		
Pre-Order	CH2241	CALOGERO	Carrier	+/+ (Non-Carrier)		€133	70%	3	€104	59%	5	4.9%	48	1.2%	93	4	5	3	2	1	3.8%	2		
Pre-Order	S1639	AZELIER	Carrier	+/+ (Non-Carrier)		€132	69%	3	€88	62%	4	9.8%	59	3.7%	94	5	4	2	2	5	3.9%	3		
Available in the tank	CH7503	CLOONRADOON RICKY	Non Carrier	Q204X/+ (1 Copy)		€126	90%	3	€30	71%	1	14.5%	71	8.5%	99	3	4	1	4	5	5.3%	3		
Available in the tank	CH6490	ORBI	Non Carrier	Q204X/+ (1 Copy)		€126	89%	3	€101	68%	5	8.1%	85	4.3%	99	4	5	2	2	3	3.8%	4		
Pre-Order	CH6118	GIONO	Non Carrier	+/+ (Non-Carrier), Profit gene: F94L/+ (1 Copy)		€120	65%	2	€123	55%	5	8.5%	45	4.1%	94	3	5	5	3	1	3.1%	4		
Pre-Order	TZW	TANZANEN	Carrier	Q204X/+ (1 Copy)		€120	82%	2	€45	77%	2	8.1%	67	3.7%	97	3	5	4	3	2	6.0%	1		
Pre-Order	LZF	CAVELANDS FENIAN	Non Carrier	Q204X/+ (1 Copy)		€114	96%	2	€114	98%	5	11.5%	99	5.3%	99	1	3	5	2	2	4.4%	5		
Available in the tank	CH9565	FANTASIO		Q204X/Q204X (2 Copies)	Yes	€100	48%	1	€16	42%	1	15.8%	41	10.4%	83	4	4	1	2	5	3.7%	3		
Available in the tank	CH9586	NOREL		Q204X/Q204X (2 Copies)	Yes	€81	38%	1	€20	35%	1	13.8%	39	8.7%	63	4	5	1	1	5	5.5%	2		
Available in the tank	CH9568	NIAGARA		Q204X/Q204X (2 Copies)	Yes	€80	37%	1	€38	35%	1	13.7%	39	8.0%	55	5	4	1	1	5	4.1%	3		

MAXIMISE SUCCESS OF AI IN SUCKLER COWS

1. The cow must have an easy calving.

Match your cows to sires that they are capable of calving easily. Difficult calving is one of the biggest causes of cows being slow to return to service. Heifers that are calving at 2 years of age need an exceptionally easy calving sire.

2. Break the strong maternal- offspring bond

Cows must cycle within 55 days of calving to achieve one calf per cow per year. Breaking the maternal bond will reduce the time to first heat by 4 weeks. 80% of cows will exhibit a fertile heat by day 45, however, about 10% will not respond. These are often the cows in poor Body Condition Score (BCS).

The easiest way to break the bond is to separate the calves from the cows from day 30, only allowing access for twice daily suckling. This is a superb way of getting Autumn calvers and 1st calvers cycling. For the autumn calving cows indoors, a door in the creep area to an outside paddock can be opened to allow the calves out to grass.

In addition to the cows cycling sooner, the calves are out most of the time resulting in reduced disease issues, less bedding used and heavier calves at weaning. A winner all around.

3. Nutrition and BCS at calving

The higher the BCS at calving the quicker the cow will resume cycling post - calving. A BCS of 2.5+ is ideal.

Extra feeding after calving will not compensate for poor BCS at calving; good nutrition is necessary pre and post calving. Cows on poor BCS e.g. 1.75 will not cycle until 71+ days after calving while cows in good BCS 3.0+ will be cycling by day 55.

Avoid fluctuations in feed supply around breeding. Keep cows on a rising plane of nutrition.

Mineral supplementation is necessary to supplement the silage ingested

4. Health

Discuss a herd health strategy with your Vet pre-breeding.

Ensure cows receive all vaccinations 3 weeks prior to breeding. Ensure cows are dosed for parasites if nessacary - Fluke & Worms prior to breeding.

5. Avoid stress around the time of breeding

Ensure cows are in a socially stable group. Avoid mixing cows from different groups during the breeding season especially 1st calved heifers.

6. Requirements for cows to express normal heat activity

Adequate space is necessary to allow mounting for heat detection. Increased stocking density indoors reduces heat expression and more false heats will occur.

Mounting activity and duration of mounting is reduced where under foot conditions are slippery and when cattle are on concrete.

7. Timing of insemination to maximise conception rates

The best time to inseminate is when animals are in standing heat and up to 12 hours after the end of standing heat.

Avoid inseminating cows that are more than 12 hours after the end of standing heat.

Heat detection aids are crucial for accurate and efficient heat detection.

Once a day insemination works well. For example, if the technician is coming into your yard each day at 12 noon, inseminate all the cows you have seen in standing heat in the prior 24 hours.

Speak to your technician and discuss your routine.

When synchronising cows and heifers, plan the time of insemination in advance with your technician and strictly adhere to the programme.

Insemination is a job requiring precision to maximise conception rate.

Ensure adequate facilities are available and help the technician especially where more than one animal is to be inseminated.

8. Biosecurity - it's everybody's responsibility!

MAXIMISE SUCCESS OF AI IN MAIDEN HEIFERS

1. Ensure that heifers meet the recommended target weights at breeding.

- This ensures that the majority of heifers are cycling
- This ensures that heifers are well developed at calving and will calve easily.
- This ensures that heifers are more likely to go in-calf within 60-80 days after their 1st calving.

2. Ensure that heifers are on a rising plane of nutrition (gaining weight) 3 weeks before and during the breeding season.

3. Ensure that heifers have received all of their vaccines 3 weeks prior to breeding.

4. Ensure that heifers have been dosed for parasites- Fluke & Worms prior to breeding.

5. Ensure that heifers are in a socially stable group; avoid mixing heifers from different groups during the breeding season.

6. Ensure that heifers have adequate space to allow mounting for heat detection. Increased stocking density indoors reduces heat expression and more false heats will occur.

7. Ensure that heifers have suitable under-foot conditions; mounting activity and duration of mounting is reduced when under- foot conditions are slippery and when cattle are on concrete.



Recommended target weight at 14 months of age		
Breed Target	Target (KG)	ADG birth to 14 months (Kg/day)
Angus X	370	0.77
Hereford X	370	0.77
Simmental X	400	0.85
Limousin X	420	0.88
Charolais X	430	0.9

HEAT DETECTION AIDS

PAINT STICKS/ CRAYONS

Paint sticks or crayons are very easy and convenient to use. They rub off easily after mounting and they work well with cattle indoors and outdoors.



PAINTSTICKS (12 per box) **€40**

SCRATCH CARDS

Scratch cards are an excellent method of heat detection in both cows and heifers when cattle are outdoors and rumps are clean. The scratch cards shown here in the picture are excellent; they stay on the females are not very easily scratched off making it easier to identify the animal on heat.



GLUE **€30**

ROLL OF 100 E-ALERT PATCHES **€60**

VASECTOMISED BULL

Vasectomised bulls fitted with chin balls are an excellent method of heat detection for both heifers and cows. The chin ball is as important as the bull as heats will be missed due to the bull mating the cow and not remaining with her. This happens especially in mature bulls as they mate and walk away. They do less courting than young bulls. Ensure the bull is vasectomised. Your Vet can check the ejaculate to ensure it is free of semen



Before



After animal has shown signs of standing heat



CHINBALL HARNESS (for vasectomised bull)

€180



5L PAINT FOR HARNESS

€80

Top Tips

1. Watch the forecast for a perfectly dry day to apply the cards.
2. Patience- Wait till the 1st card is tacky before application. It will stick to your glove when tacky.
3. Reapply the cards the day after being inseminated.

HEALTH & SAFETY

Exercise caution when dealing with all bulls including those that are vasectomised.



BENEFITS OF SYNCHRONISATION

1. With fixed time AI, animal inseminated on the one day without any heat detection.
2. Repeats will occur over a 4-6 day period, making heat detection much easier as more animals are on heat at the one time. You will know the expected days of heats in advance.
3. Cows calved 35 days and not cycling when synchronised will resume cyclicity, provided nutrition and management is good. This will increase the 3 and 6 week calving rate.
4. A compact group of cows/heifers can be presented for scanning and the empty cows/heifers can be synchronised again or marked for heat detection.
5. A compact calf crop makes management from calving to weaning easier and facilitates sale.
6. Compacting calving allows animals to be grouped together e.g. all 1st calvers can be grouped together for extra feeding.
7. Even though you will inseminate animals in one day, they will calve over a two-week period.

Note: When heats are due in a group of cows indoors, it is best to lock the calves away from the cows in the creep area to avoid them getting injured. It is also prudent to take away the vasectomised bull at this time of maximum activity to avoid him getting injured.



DIY TRAINING COURSE

Would you like to AI your own cows?

We offer Ireland's most comprehensive DIY AI course with unrivalled theory and practical training.

**DAFM APPROVED
4 DAY COURSE.**



**Contact us for more information
and details of special offers on**

022 43228

SYNCHRONISATION PROGRAMMES FOR BEEF COWS AND HEIFERS

Fixed Time AI protocol for Beef cows – No heat detection. 3 Handlings in the crush

Example Day	Example Time	Day	Action
Mon 3rd April	Anytime	Day 0	Insert P4 device + Inject GnRH
Mon 10th April	3pm	Day 7	Remove P4 device + Inject PG + Inject 200 iu eCG
Thurs 13th April	2pm - 4pm	Day 10	FTAI + Inject GnRH

- This is a superb programme for herds that wish to tighten and advance the mean calving date & maximises pregnancy rates as 100% submission is achieved.
- Superb to bring forward late calvers, however ensure cows are calved 35 days, have a BCS of 2.75+ and Intakes are maximised.

Fixed Time AI protocol for Beef Heifers

Example Day	Example Time	Day	Action
Mon 3rd April	Anytime	Day 0	Insert P4 device + Inject GnRH
Sat 8th April	3pm	Day 5	Inject PG
Sun 9th April	3pm	Day 6	Remove P4 device + Inject PG
Tue 11rd April	2 - 4pm	Day 8	FTAI conventional semen + Inject GnRH

- This regime allows you to inseminate all heifers with 4 handlings and all are AI'ed at a fixed time - No heat detection until the repeats.
- AI'ing the repeats ensures that the bulls are not overworked, avoids bulls getting injured and ensures we will have them when we need them

PG Injection on Day 7 – Heat Detect

Example Days	Day	Action
Mon 3rd to Mon 10 th of April	Day 0 – Day 7	AI on observed heat - should have 1/3 detected at end of week
Mon 10th April	Day 7	PG to heifers not detected in heat. Only inject if 1/3 bred already - otherwise investigate. Continue to heat detect
Wed 12 th /Thur 13 th April	Day 9 – Day 10	AI on detected heat. Majority on 48-72 hours post PG injection

- If 1/3 are not bred in the 1st week avoid injecting with PG as the heifers are not cycling- due to their weight, plane of nutrition, pregnancy or heat detection.
- For those that are not observed - reinject PG 11 days after the 1st injection.
- If releasing a bull after AI, watch carefully for the repeats to ensure he is not overworked in those 2-4 days - prudent to use AI for those 2-4 days.

Table of Hormones required, route of application and example products:

Code	Hormone	Route	Example
P4 Device	Progesterone releasing device	Intra uterine	PRID, CIDR
GnRH	Gonadotrophin releasing hormone	Intramuscular	Receptal, Overelin, Acegon, Busol
PG	Prostaglandin	Intramuscular	Estrumate, Lutalyse, Enzaprost
eCG	Equine chorionic Gonadotrophin	Intramuscular	Folligon, Synchrostim.

Products containing the above hormones are prescription only medicines and must be prescribed by your veterinary surgeon

- The P4 Device needs to be inserted hygienically. Failure to do this will lead to excessive vaginal discharge and reduced conception rates.
- It is advisable to shorten the strings of the PRID/ CIDR particularly in heifers, as a rogue heifer may pull out several devices.
- Always contact your technician/breeding advisor prior to starting any programme to ensure availability of technician(s) on the day for fixed time AI.
- Inadvertent administration of prostaglandin to a cow/ heifer during the first 3-4 months of pregnancy will cause abortion.

OUR TEAM



Tom Baker
Commercial Manager
087 3832001

West Cork



Declan Keating
Farm Relationship Manager
086 8164024



David Buckley
Breeding Advisor
086 3962114

North Cork



Joe O'Flynn
Farm Relationship Manager
086 4030646



Jack Walsh
Breeding Advisor
087 1030356



Patrick Moloney
Breeding Advisor
083 0049402

South Cork



Anthony Buckley
Farm Relationship Manager
087 4946052



Tom Tobin
Breeding Advisor
087 2758061



Brian Hayes
Breeding Advisor
087 6957999

Limerick



John Ryan
Farm Relationship Manager
086 8352700



Jack Walsh
Breeding Advisor
087 1030356

Clare Galway



John Meehan
Farm Relationship Manager
086 6054723



Donal Coppinger
Breeding Advisor
087 3159166

Kerry



James Egan
Farm Relationship Manager
086 3650665



Jack Walsh
Breeding Advisor
087 1030356

East Cork /West Waterford



Billy Fitzgerald
Farm Relationship Manager
086 4126727



Patrick Moloney
Breeding Advisor
083 0049402



David Mc Grath
Breeding Advisor
087 2241573

Tipperary / Mitchelstown



Graham Swanton
Farm Relationship Manager
087 7420965



Ben Slee
Breeding Advisor
087 2902031

**DEDICATED TEXT NUMBER FOR BOOKING AI TECHNICIAN CALL SERVICE.
SIMPLY TEXT BTE NO. TO 086 387 6259 BEFORE 12 NOON MON-FRI & BEFORE
10AM SAT, SUN AND BANK HOLIDAYS FOR SAME DAY SERVICE.**